The Weather
Tonight
Clear - Cold
Temperatures Today
Maximum, 25; Minimum, -2

The Kingston Daily Freeman

BOY SCOUT WEEK
February 7-13

VOL. XCI—No. 98 | CITY OF KINGSTON, N. Y. MONDAY EVENING, FEBRUARY 12, 1962 | PRICE SEVEN CENTS

Rough Sea Conditions May Stop Glenn Wednesday

Seems Sure West Will Nix Summit Proposal

By JOHN M. HIGHTOWER

WASHINGTON (AP) — Soviet Premier Khrushdhev has proposed an 18-nation summit conference on disarmament to meet in Geneva in little more than a month. The West seemed certain to turn down the proposal, though a later summit session seems a definite possibility.

The Soviet news agency Tass announced Khrushchev's plan today. The proposal was contained in a letter to President Kennedy delivered at the State Department Sunday morning.

In the letter Khrushchev proposed that the 18-nation disarmament conference—scheduled to begin March 14 in Geneva—start work at the summit level.

It was understood that the session would be confined to the single subject of disarmament, based on a set of principles agreed to by the United States and the Soviet Union at the United Nations last September.

What stand the United States and its allies, and perhaps a number of non-aligned countries, will take in response to the Khrushchev proposal will be determined in urgent consultations expected to begin immediately.

The White House and State Department declined any immediate comment as word of the reported new Khrushchev maneuver quickly circulated through the capital.

There appeared to be no likelihood whatever that Kennedy would agree to a meeting with Khrushchev and other government chiefs at the outset of the March 14 talks.

The President often has said there must be adequate advance preparations for a summit conference. He told a recent news conference he did not think a meeting with Khrushchev would be advisable under present conditions.

However, if the Geneva disarmament group can make progress toward translating general principles of disarmament into concrete programs of action, there is reason to believe Kennedy might be willing to go to a summit meeting at a late stage of the negotiations. The Geneva group is to report to the United Nations June 1.

The new Soviet proposition reportedly was delivered when Mikhail N. Smirnovsky, ranking official at the Soviet Embassy, met Sunday morning with Secretary of State Dean Rusk at the State Department. Smirnovsky reportedly gave Rusk a seven-page letter from Khrushchev addressed to Kennedy.

Ruski mmediately got in touch with the President, who was spending the weekend at Middleburg, Va. Late in the afternoon Rusk called in the ambassadors of Britain, France, Italy and Canada.

The Khrushchev letter is said to have been sent in reply to a proposal which Kennedy and British Prime Minister Harold Macmillan made to him last Thursday. It called for the Geneva meeting to be opened by foreign ministers of the United States, Britain and the Soviet Union.

In effect, Khrushchev raised the bid by suggesting that the 18-nation session be opened not by foreign ministers but by heads of government.

Means Foreign Ministers

The Soviet leader is reported to have told Kennedy that the issues involved in disarmament were far too serious to be left to "bureaucrats"—by which he made clear he meant the foreign ministers.

The set of disarmament principles on which the United States and the Soviet Union agreed last fall calls for various stages of supervised disarmament aimed totally dismantling national military forces and arsenals.

The United States at the time pointed up at the United Nations the failure to agree on the critically important requirements of an international inspections system. The inspection problem, in the western view, poses the major obstacle in the way of the forthcoming Geneva negotiations.

Assistant Manager Named at IBM Plant

LOUIS VOERMAN

The appointment of Louis Voerman of Pleasant Valley as assistant general manager of the IBM Data Systems Division plant in Kingston was announced today by William B. McWhirter, president of the Data Systems Division.

He also announced the promotion of Clarence E. Frizzell, general manager of the Data Systems Division plant in Poughkeepsie, to the position of manager of manufacturing in the Data Systems Division. Promoted from assistant general manager to general manager of the Poughkeepsie plant is Warren K. Lind. Ray F. Boedecker, superintendent of electronic assembly and test at the Poughkeepsie plant, has been promoted to manufacturing manager to succeed Mr. Voerman.

Joined Company in 1942

Mr. Voerman joined IBM at Poughkeepsie in May, 1942 in machining. After a military leave of absence in February, 1943 he returned to IBM in October, 1945 as a tool maker. In April, 1946 he was promoted to manager in machining. In October, 1951 he was promoted to project manager of machining and processing, in 1952 to assistant superintendent of machining, in 1954 to assistant superintendent of assembly. The following year he was named assistant superintendent of manufacturing engineering and in March, 1958 to manufacturing manager.

Mr. Voerman is a graduate of Poughkeepsie High School and studied mechanical engineering at the University of Idaho.

Active in Community

Mr. Voerman is a member of the Poughkeepsie Chamber of Commerce, a vice president and member of the board of directors of the Mid-Hudson Workshop for the Disabled, president of the Pleasant Valley Lions Club, member of the board of fire commissioners of the Pleasant Valley Fire District and a member of the American Legion. He is also a member of the American Society of Tool Engineers and the American Society of Quality Control.

Mr. and Mrs. Voerman and their four children reside at Stream Lane, Pleasant Valley.

Mr. Frizzell joined IBM in 1940 as a customer engineer in his home town of Huntington, W. Va. In 1949 he went to Poughkeepsie as a technical engineer in the engineering labratory, and advanced through several positions to manager of computer development. He was one of the group engaged in IBM's initial efforts in the field of electronic computer development. In 1957 he was named assistant general manager of the plant at San Jose, Calif. and later general manager of the Rochester, Minn. plant. He became Poughkeepsie plant general manager early last year. He is a senior member of the Institute of Radio Engineers.

Highway Mishaps Claim Nine Lives, Fire Kills Woman

ALBANY, N.Y. (AP) — Traffic accidents in New York State claimed nine lives over the frigid weekend, including four pedestrians.

The pedestrians included two 73-year-old women and a 4-year-old girl.

In addition, a woman was burned to death, a man drowned when he fell into a well and a workman was crushed between a tire and a hydraulic lift during the period from 6 p.m. Friday to midnight Sunday night.

Temperatures plunged to subzero levels over most of the state during the period.

A fire in her apartment Sunday claimed the life of Shirley Rosenblatt of Manhattan.

James Case, 38, of Locke, was crushed Saturday while loading

(Continued on Page 2, Col. 2)

Opponents Are To March Tonight Against Shelters

ALBANY, N.Y. (AP) — Opponents of fallout shelters will march on the Capitol tonight in a cause that has already failed in the 1962 legislative session — repeal of the state program to encourage building of fallout shelters.

The Committee for a Sane Nuclear Policy and Americans For Democratic Action organized the protest march.

The reception committee to greet the marchers, expected to number in the hundreds, included Assemblyman Mark Lane, D-Manhattan, who has become one of the state's leading opponents of the shelter program.

Lane initiated conflict-of-interest charges against Assembly Speaker Joseph F. Carlino in connection with the shelter program. He held that the speaker had violated the state code of ethics by serving as a director of a shelter company at the time the Legislature passed the state's shelter law.

The Assembly Ethics Committee investigated the charge. Carlino said he had held the director's post but there was no conflict-of-interest involved. The committee's report is due late this week or early next week.

The Republican - controlled Legislature rejected last week a move by a small group of Democrats to repeal the shelter plan.

The vote was interpreted as a demonstration of support both for the shelter program and for Carlino.

In view of the legislative action of five days ago, it is most unlikely that tonight's scheduled

(Continued on Page 6, Col. 7)

Paris Riot Units Are Organized to Prevent Violence

By DAVID M. MASON

PARIS (AP) — Thirty thousand police and riot forces stood by in the Paris region today as worried government officials girded for possible street clashes and other violence.

Security forces were concentrated to counter a banned demonstration scheduled for late afternoon on the vast Place de la Republique in eastern Paris. The French Socialist party called for a "peaceful but energetic" demonstration against the right-wing Secret Army Organization and against police repression of demonstrations last Thursday which left eight dead and hundreds injured.

The French Communist party quickly summoned its militants to join the Socialists "shoulder to shoulder" and other leftist organizations backed the demonstration call.

The government sternly recalled that all street demonstrations are banned under the state of urgency in effect in France since last April's abortive Algiers uprising. Interior Minister Roger Frey warned in a nationwide radio-TV speech that unless the demonstration organizers back down, the forces of order "will do their duty and prevent the demonstration."

Premier Michel Debre made an unusual visit to the Interior Ministry today to confer with law enforcement chiefs and to express the government's confidence in their ability to maintain order.

Coalition Group Moves To Restore Milk Dating

ALBANY, N.Y. (AP)—Republican legislative leaders, counting on Democratic support, began moves today to implement their plan to restore milk-dating authority to New York City over the protests of several Upstate, GOP lawmakers.

The leaders hoped to dispose of the issue quickly and without lasting harm to Republican unity in the GOP-controlled Legislature. A rare coalition of New York City Republicans and Democrats form the chief support for the milk-dating bill.

Senate Majority Leader Walter J. Mahoney and Assembly Speaker Joseph F. Carlino said the committees in their respective houses would take up the milk-dating legislation today, with a vote in at least one house possible by Wednesday. The Senate public health committee was scheduled to report the bill tonight.

Another politically important subject, rent control in New York City, also was on this week's calendar and there was a possibility both houses would pass by Wednesday a bill to turn the controls over to the city administration.

Gov. Rockefeller, up for re-election this year, asked for the bills on milk-dating and New York City rent control in an apparent move to dispose of two thorny problems that GOP campaigners have encountered in the state's largest city.

Democrats have complained that rent-control laws passed by a GOP state administration favored landlords. The Democrats also have charged that legislative action ending milk-dating was reponsible for what they

(Continued on Page 6, Col. 8)

Agents Will See Powers for Talk

WASHINGTON (AP) — American U2 spy pilot Francis Gary Powers faces detailed grilling from U.S. intelligence agents when he completes a secret rendezvous with his wife.

Among questions awaiting the flier, free after 21 months in a Soviet prison, are: What really happened the morning of May 1, 1960, when he was downed deep inside the Soviet Union? How much did he tell the Russians about his mission?

Quizzed After Crossing

Preliminary questioning presumably began shortly after the 32-year-old pilot crossed a Berlin bridge into American hands Saturday in a two-for-one trade for Soviet spy Rudolf I. Abel.

Official sources are not saying Powers is in military or government custody, but ever since he crossed a white line where Communist East Germany ends and West Berlin begins, a carefully contrived secrecy has cloaked his movements.

Extent of Announcement

All the White House would say in a brief announcement Sunday was that Powers was home again and that he had been reunited with members of his family.

In a far-flung game of hide-and-seek dogged newsmen tried to find out for themselves where Powers and his wife, Barbara, were holding their reunion. Various leads pointed to Maryland's Eastern Shore, but the exact meeting place could not be pinned down.

Names Not Given

The White House declined to say what family members Powers saw but presumably he met also with his parents, Mr. and Mrs. Oliver W. Powers, of Norton, Va.

The Central Intelligence Agency was believed to be setting up a board of inquiry to look fully into the Powers case. CIA Director John A. McCone will determine the board's composition.

Another figure in the unprecedented exchange arrived home Sunday. James Britt Donovan, the New York lawyer who defended Abel in his 1957 espionage trial and then negotiated his deportation in a trade for Powers and student Frederic Pryor, brought word still another American imprisoned in the Soviet Union may win his freedom. Marvin W. Makinen, 22, a student from Ashburnham, Mass., is serving an

(Continued on Page 6, Col. 6)

May Release American in Soviet Jail

By CHARLES L. WEST

NEW YORK (AP) — The only American known to be still behind bars in the Soviet Union may soon be released, says the Brooklyn lawyer who negotiated the U.S.-Soviet spy swap.

But, he added, it is contingent upon an improvement in relations between the two countries.

The prospect of freedom for Marvin Makinen, 22, a Fulbright scholar serving eight years on spy charges, was expressed Sunday night by James Britt Donovan.

Donovan said the subject of Makinen's release came up during his talks with Ivan Shishkin, second secretary of the Soviet Embassy in Communist East Germany.

Master Spy Free

The negotiations resulted in the United States' freeing Col. Rudolf Abel, a Soviet master spy serving 30 years in prison; the Soviet Union freeing Francis Gary Powers, the American U2 pilot serving 10 years, and East Germany freeing Frederick L. Pryor, an American student who had been held without trial since Aug. 25.

Donovan, who was Abel's court-appointed American lawyer in the colonel's 1957 trial for espionage, said he viewed the Soviet and East German actions as "a genuine attempt to secure better relations."

Expects Clemency

He added: "I have what I believe to be assurance that if the

(Continued on Page 6, Col. 5)

MARVIN MAKINEN

Carlino Submits Interest Report

ALBANY, N.Y. (AP) — Assembly Speaker Joseph F. Carlino, under fire for an alleged conflict of interest, has filed a financial statement required by the State Code of Ethics.

The code requires all state employes, including legislators, to declare any interest of $10,000 or more in a business regulated by the state. If the $10,000 is divided among several like institutions, such as banks, that also must be reported. The rule has been in effect since 1955.

Carlino's statement showed he had interests in the Commercial Bank of North America of New York City and the International Life Insurance of Buffalo.

Carlino's statement was one of seven filed with the secretary of state in the last four weeks.

A total of 135 statements are on file.

HAPPY ROMNEYS—Industrialist George Romney gave his wife and son, Mitt, 14, an affectionate hug for the benefit of photographers at a Detroit news conference Feb. 10 after he announced he would seek the Republican nomination for governor of Michigan. (AP Wirephoto).

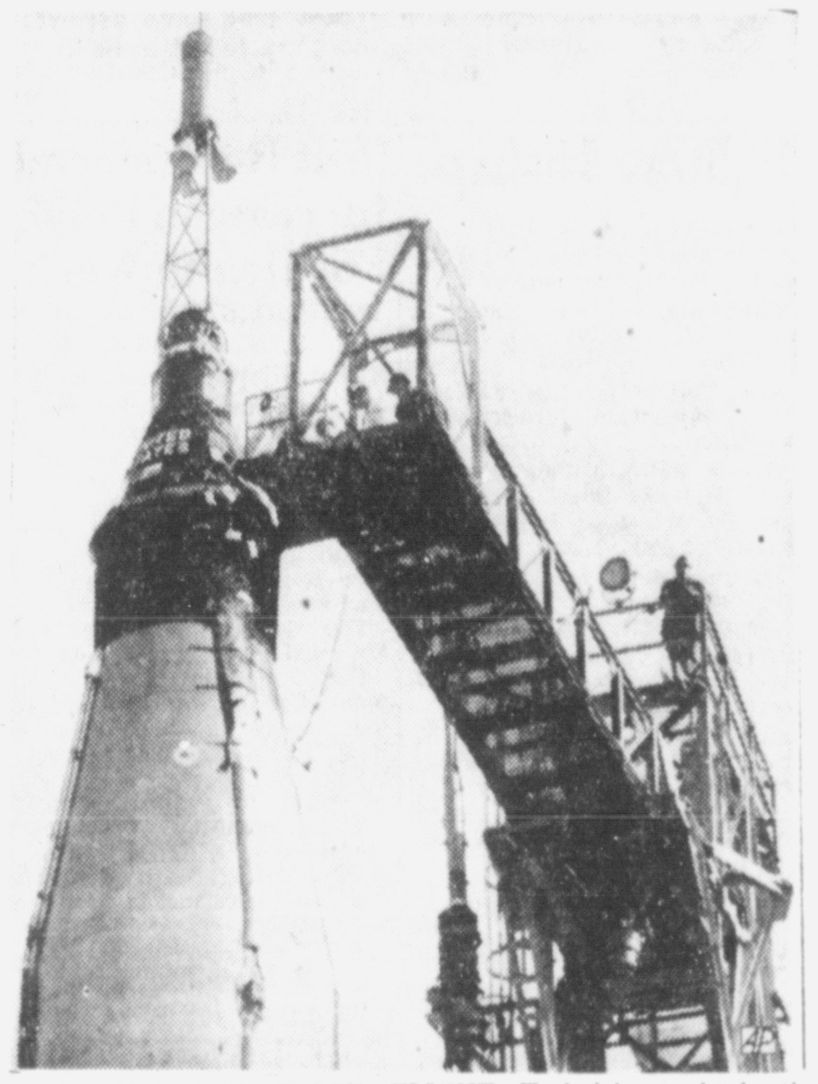

READIED FOR SPACE FLIGHT—Technicians check the friendship 7 space capsule atop an Atlas rocket on the launching pad at Cape Canaveral, Fla., as the vehicle is readied for a new try this week at orbiting astronaut John Glenn around the earth. On top of capsule is an escape tower which can be used to pull the spacecraft from the rocket if trouble develops on launch. Ramp from service tower is one means of getting Glenn out of capsule if need arises prior to launch. (AP Wirephoto).

Officials Hope for Clearing

Landing Area Has Waves of 10 Feet

By HUGH A. MULLIGAN

CAPE CANAVERAL, Fla. (AP) —The worst sea conditions of the winter in the central Atlantic today cast doubt on whether astronaut John H. Glenn Jr. will make his scheduled orbital flight on Wednesday.

But National Aeronautics and Space Administration officials made no change in the date in hopes that the conditions might clear by launching time.

Winds 35 Knots

A weather advisory reported that winds of 35 knots were rolling up 10-foot waves today in an area between Bermuda and the central Atlantic — where Glenn's space capsule would land if the flight were terminated after one orbit.

An official said acceptable conditions are seas of no more than five feet and winds of 15 to 18 knots.

The advisory said that the storm which led to these "very disturbed" conditions was moving northward and was expected to moderate today.

"With the storm track in the Atlantic quite active for the first time this winter," the advisory continued, "periods of light winds and sea conditions will be relatively short but it may be possible to have conditions sufficiently quiet by the planned launch time."

Should Move Out

Another less intense storm system was predicted for the same area Tuesday, but it should move out by Wednesday, NASA said.

Weather was reported better in the second and third orbit recovery areas—500 miles south of Bermuda and 800 miles southeast of Cape Canaveral, near Grand Turk Island. Moderate sea and wind conditions were forecast for second area and gentle winds and light seas for the third zone for Wednesday.

Cape May Be Cloudy

The outlook for the Cape Canaveral area on Wednesday was for clear to partly cloudy skies, with light winds and sea conditions.

The gloomy weather forecast came as Glenn planned to don his space suit for what he hopes will be his last make-believe trip around the world before the real thing. He was to run through a full 4-hour- 50-minute simulated flight in the capsule.

With the towering Atlas missile and its complex Mercury spacecraft reported in go-condition for the flight, clouds and waves appear to be the only thing that could stand between Glenn and his oft-postponed rendezvous with the stars.

Clouds over Cape Canaveral could force another postponement, as they did on Jan. 27 just 20 minutes before takeoff. Heavy seas in the key recovery areas off Bermuda also could cause a scrub.

This time, however, weather forecasters are in a position to get the inside dope on worldwide weather conditions from outer space. Tiros IV, the weather satellite that went into orbit after Glenn's last-minute postponement, is busy sending back televised accounts of cloud formations around the world.

Man Dies in Fire

ROCHESTER, N.Y. (AP) — Frank Lizesca, about 70, was burned to death today in a fire in his home on the city's north side.

The cause of the fire was not determined.

RFK, Wife Arrive For Indonesia Stay

By PETER ARNETT

JAKARTA, Indonesia (AP) — U.S. Atty. Gen. Robert F. Kennedy arrived in Indonesia today for a six-day visit. Before his arrival soldiers scratched off anti-American slogans crudely painted along his route into the capital.

The airliner that brought Kennedy and his wife, Ethel, touched down at the Jakarta airport three hours late. Indonesian Atty Gen. Gnawan, who had invited Kennedy to visit the Socialist island republic, led the welcoming party.

Go Sightseeing

Kennedy and his wife had flown from Hong Kong to Singapore, and they used their unexpected stopover there for a fast sightseeing drive about the British Commonwealth island.

Indonesian youths painted signs saying "Kennedy go home" and "United States no, Indonesia yes" on walls and buildings. They also handed out posters and leaflets.

Told of the signs during his stop at Singapore, Kennedy said smilingly, "I've seen them before."

Disturbing Element

Indonesians were annoyed because the United States permitted chartered Dutch airliners with uniformed troops aboard to refuel on U.S. territory en route to West New Guinea. Last week students stoned the U.S. embassy here in protest. The United States has banned such flights but commercial Dutch airliners carrying troops in civilian clothes can still land on U.S. territory.

Kennedy will have several meetings with President Sukarno—whom he has met before—and other government officials, including anti-Communist Gen. Abdul Haris Nasution, the national security minister.

Troops Sent to East

On the eve of Kennedy's arrival the Indonesian army sent 10,000 jungle fighters to eastern Indonesia, apparently to start infiltration of West New Guinea.

The United States favors negotiations between Indonesia and the Netherlands in hopes of reaching a settlement.

Kennedy was carrying a letter from his brother, the President, to Sukarno but the contents were not made public.

This is Kennedy's fourth major stop on his trip. After Japan, he had an unexpectedly prolonged stay in Formosa before continuing

(Continued on Page 6, Col 3)

Los Angeles Has Lakes 7 Feet Deep From Rains

LOS ANGELES (AP)—Southern California's sixth day of saturation started spectacularly today as cloudbursts opened up on parts of the Los Angeles area, creating lakes up to seven feet deep.

There were flash floods in the Hollywood Hills and a house at 2934 Beachwood Dr. was torn loose from its foundation and pushed into the street.

Storm drain covers were popping open from excessive pressure in many parts of the city.

A woman at 6456 Deep Dell Place in the Hollywood Hills reported water was rushing through her living room.

Seven Feet Deep

At the intersection of Sunset Boulevard and Pacific Coast Highway early this morning the water was seven feet deep.

It was four feet deep on Vermont Avenue between 88th and 90th streets in Los Angeles. It was over the rooftops of automobiles at some other points.

The police flood control office said all major streets in the Hollywood area were awash.

More than 20 deaths had been attributed to the storm—one of the heaviest in the area's history

(Continued on Page 6, Col. 7)

West's Mountain Snowpacks Are Turned Into Floods Routing Many From Homes

By THE ASSOCIATED PRESS

Warm temperatures and unusually heavy rain turned some mountain snowpacks — the West's water storage vaults — into flood waters over the weekend, routing hundreds from their homes in Idaho and Wyoming.

Gov. Robert E. Smylie of Idaho declared a state of emergency and National Guard, Red Cross and civil defense units were called to help.

There was some flooding in Utah, too. The melted snow roared down U.S. Highway 40 at Heber east of Salt Lake City and closed the highway.

Rivers and creeks overflowed in the Riverton-Lander area of central Wyoming and forced more than 300 families to seek emergency shelter.

Temperatures in the 50s and rain loosened an avalanche in a canyon east of Afton in western Wyoming and killed an Afton dentist, Dr. Max H. Stock, 34, who was looking over a potential new ski area.

The Portneuf River in southeastern Idaho flooded on the southern edge of Pocatello. The river washed out two bridges at the Lava Hot Springs resort south of Pocatello Idaho National Guardsmen rescued 36 patients from a rest home and took them to hospitals in Pocatello.

Melted snow from the hills inundated the town of Bancroft east of Pocatello. Water was six feet deep in spots.

More than 300 families abandoned homes in the Idaho Falls area Sunday night. Heavy rain, hail and severe electrical storm hindered the evacuation.

The Lincoln Highway—U.S. 30—was washed out east and west of Pocatello.

A part of the Union Pacific Railroad main line was flooded out east of Pocatello. The eastbound City of Portland streamliner was delayed seven hours.

Weather Bureau officials said the ground, frozen hard by a January cold wave, failed to absorb the melting snow, sending the water cascading into lowlands.

$39.5M Received For Expansion of Catholic Schools

NEW YORK (AP)—The Roman Catholic archdiocese of New York has received $39.5 million in pledges for expanding its seminary and high school facilities. Of the pledged funds, $23 million has already been received.

Francis Cardinal Spellman, who announced the figures, appealed for the additional $16.5 million to reach the goal of the fund-raising campaign by the end of the year. The appeal was contained in a letter read at all masses in the archdiocese Sunday.

As a result of the drive, the cardinal said, plans are under way for a seminary in Hartsdale, a girls' high school on Staten Island and for a coeducational high school in Goshen.

Cottekill

COTTEKILL — Worship service at the Cottekill Reformed Church are held each Sunday 9:30 a. m. Dixon McGrath of Stone Ridge will deliver the message. Sunday school meets with Arthur H. De Puy, superintendent, at 10:45 a. m.

Mrs. Heinz Schriever returned home this week after spending some time with her son and daughter-in-law, Mr. and Mrs. Oskar Schriever, in Clinton and helping care for her new granddaughter.

Mr. and Mrs. Alfred Pietrobelli left Wednesday afternoon for a vacation trip to Florida.

Mr. and Mrs. Oscar Beach are receiving congratulation on a granddaughter born Sunday, Feb. 4, to their son and daughter-in-law, Mr. and Mrs. Oscar H. Beach Jr. in Cleveland, Ohio.

Two Cars Collide

A vehicle owned by the Gazlay Funeral Home of Stone Ridge, operated by Morton E. Gazlay, 32, of Stone Ridge, and a car of Robert Massa, 6 Watts Place, Valley Stream, Long Island, were involved in an accident on James Street, Rosendale, at 6:45 p. m. Friday. The highway was icy and covered with snow, according to a report to the sheriff's office. Gazlay was proceeding east on James Street, the Massa car was backing up. Both cars Skidded. No injuries were reported by the vehicles were damaged.

Preaches in Bull Ring

LIMA, Peru (AP) — Billy Graham preached to 15,000 Peruvians in a bull ring Sunday night and afterward hundreds came forward in answer to his call to make "decisions for Christ."

The mayor of Graham's home town, Stanford Brookshire of Charlotte, N.C., attended the service with a delegation of 25 business leaders and officials who are on a good-will mission to Peru.

OUR ANCESTORS by Quincy

"Tut also stocked his with a bow and some arrows. He says if any of his neighbors try to get in he'll shoot 'em!"

Highway Mishaps

logs on a truck at Genoa.

Other fatal accidents, by community, during the period:

Watertown — Mrs. Edna H. Walker, 73, of Black River, struck by a car Friday.

New York—Mrs. Louise Kelly, 72, of Manhattan, struck by a car Friday.

Seneca Falls—William F. Perkins, 18, of Interlaken, auto struck a pole near Fayette Saturday.

Elmira—Kathy Ann McQuaid, 4, of Horseheads, struck by an automobile Saturday.

Hornell — Robert Hull, 19, of Caneadea, Allegany County, two-car collision Saturday.

Saratoga Springs — Oland B. Rowe, 35, of Saratoga Springs, auto hit a pole Sunday.

New York—William Gantt, 58, of Manhattan, struck by a taxi Sunday.

Brookhaven—Helen Martin, 41, of Brookhaven, two-car collision Saturday.

New York—Sylvia Diaz, 16, of Brooklyn, auto struck a parked truck Sunday.

Warwick—Frank Dimbeck, 49, drowned Sunday after falling into a well.

Lewis Has Birthday

WASHINGTON (AP) — John L. Lewis, once the nation's top labor union leader, celebrated his 82nd birthday today.

Lewis retired two years ago as president of the United Mine Workers but remains active as chief trustee of the union's big welfare fund.

Unit Recommends Increase in Fund For Health Work

NEW YORK (AP) — The New York State Committee Against Mental Illness recommended today that the state increase its mental health appropriation for 1962-63 by more than $20 million.

The committee of laymen and doctors said the state should spend $308,110,218 on mental health in the coming fiscal year. Gov. Rockefeller has proposed an appropriation of $285,201,485.

The state budgeted $262,710,218 for mental health in 1961-62.

Mrs. Alice Fordyce, co-chairman of the committee, said that the "greatest weakness in the New York State mental hygiene system is the lack of all types of trained psychiatric personnel."

The committee recommended the spending of $20 million to increase staff salaries and obtain additional personnel in state mental hospitals.

2 Sheriffs Slain

WINFIELD, Tenn. (AP) — A blazing gunbattle between five sheriff's deputies and two hill country farmers left two deputies dead and another wounded.

Murder warrants have been issued for Bill Dingus, 66, and his son, Arthur, about 30. The pair fled in the darkness Sunday night after shooting a deputy.

Winfield is about 50 miles northwest of Knoxville and two miles from the Kentucky border.

Deputies had attempted to serve Arthur Dingus with a warrant.

Message to Phouma

VIENTIANE, Laos (AP)—King Savang Vathana sent a message to neutralist Prince Souvanna Phouma today but government officials refused to disclose its contents.

The message is expected to be delivered Tuesday to the prince, designated as premier in a new neutralist government, at his headquarters on the Plaine des Jarres in east-central Laos.

Study Food Details

ROME (AP) — Representatives from 20 nations today began working out practical details of a $100-million plan to feed some of the world's hungry with surplus food.

The intergovernmental committee will meet here for a week, to develop step-by-step procedures for the experimental program approved last November by the Food and Agriculture Organization.

Rupp Office Entered

Police were notified Sunday that the office of the Rupp-Southern-Tier Freight Lines, Inc. Cornell Street and Bruyn Avenue, had been entered and ransacked, but nothing of value was reported missing. Entrance was gained through a rear door between Friday night and Sunday.

Fined, Loses License

Gerald Colvin, 44, of Rosendale, charged with driving while his ability was impaired, was fined $25 in city court today plus revocation of license. The charge dates back to last Nov. 16.

Stockpiles in Steel

WASHINGTON (AP) — Secretary of Labor Arthur J. Goldberg says stockpiling has begun among steel users in anticipation of a strike later this year.

"The stockpiling has not reached dangerous proportions yet, but by every indication it has commenced," Goldberg said Sunday in a CBS television interview —"Washington conversation."

Ding Darling, 85, Cartoonist, Dies

DES MOINES, Iowa (AP)—J. N. (Ding) Darling, 85, two-time Pulitzer winning cartoonist for the Des Moines Register, died today. He had been in poor health for some time.

Darling, a nationally known conservationist, died of a heart ailment in Iowa Methodist Hospital.

He won the Pulitzer prize for his cartoons in 1924 and again in 1942.

He was named the nation's best cartoonist in 1934 in a poll of the nation's editors by Editor and Publisher magazine.

Darling, a cartoonist for the Register from 1906 until he retired in 1949, was honorary life president of the National Wildlife Federation.

Recently he and Walt Disney were appointed co-chairmen of National Wildlife Week next month.

Romney Is Given Leave to Seek GOP Nomination

DETROIT (AP) — Directors of American Motors Corp. today gave George Romney a leave of absence to seek nomination as Republican candidate for governor of Michigan and gave his post as chairman to Richard E. Cross and his job as president to Roy Abernethy.

Before resigning his dual jobs, Romney was elected a vice chairman of the board and then was granted a leave. He will remain as a director without salary or bonus.

4-H Week Is Set

WASHINGTON (AP)—National 4-H Club Week will be observed this year March 3-10.

President Kennedy, in a letter to the clubs, commended them for their "constructive work and worthwhile efforts in learning to live and work cooperatively with others."

"Already," he said, "you have built bridges of understanding to more than 50 other lands with 4-H or parallel organizations, and I trust your program will continue to grow and expand."

JFK Back Today

WASHINGTON (AP)—President Kennedy flew back to Washington today after a weekend rest in the hunt country of Virginia.

His helicopter settled onto the White House lawn at 9:41 a.m. kicking up a big cloud of snow. Accompanying him on the 41-minute flight from his rented estate, Glen Ora, were Mr. and Mrs. Charles Spalding of New York, Prince and Princess Stanislas Radziwill and the Radziwill's son, Tony.

Dairyman Injured

Eugene Vogel, operator of a dairy on South Wall Street, suffered injuries of the eyes and face when a battery reportedly exploded while he was near it at the dairy at about 10 a. m. today. He was given emergency treatment at Kingston Hospital and discharged. Damage was most severe on the left eye, a member of the family said.

Completes MP Training

JAMES R. COSTELLO JR.

A Kingston High School graduate, Army Pvt. James R. Costello Jr., son of Mrs. Emma E. Costello, Tillson, completed eight weeks of military police training at The Provest Marshal General Center, Fort Gordon, Ga., Feb. 2. Costello received instruction in self defense, traffic control and the basic procedures of civil and military law. He entered the Army last August and completed basic training at Fort Dix, N. J. The 23-year-old soldier is a 1956 graduate of Kingston High, and was employed by Pilgrim Furniture Company, Kingston, before entering the Army.

MINASIAN'S

Shop M Save

MINASIAN'S SUPER MARKET
84-86 N. FRONT ST. KINGSTON

Open Thurs. and Fri. Nites

CHOICE Meats

Shop and Save at the BIG "M"

OUR FINEST GROUND CHUCK 59c lb

FRESHLY SLICED PORK LIVER 29c lb

S. S. PIERCE UNSWEETENED — NO. 2 CANS
GRAPEFRUIT JUICE 6 - $1

LILY OF THE VALLEY
EVAP. MILK 6 tall cans 79c

TREET 12 OZ. CAN 39c

LISTERINE LARGE SIZE 79c

SOLID RED TOMATOES PKG. 19c

TENDER SWEET CARROTS 2 CELLO BAG 25c

DOUBLE C&S STAMPS WEDNESDAY

You'll drive more confidently with Quality Insurance

It's a wonderful feeling to know you've got the kind of auto insurance you can count on in an emergency . . . if trouble should pop up around home or even while you're on a trip across the country. Quality insurance of this nature is the only type we handle, so see us today.

Allan L. Hanstein, Inc.
41 PEARL ST., cor. Fair St. TEL. FE 1-3964
Since 1899 — Insurance Only

representing:
Hartford Accident and Indemnity Company of
THE HARTFORD Insurance Group, Hartford 15, Conn.

READ THE HARTFORD INSURANCE GROUP ADVERTISEMENT IN THE FEB. 13 ISSUE OF LOOK

Local Death Record

Mrs. Edith H. Gustafson

Word has been received here of the death of Mrs. Edith Hasbrouck Gustafson of Mt. Tremper on Saturday. Surviving are her husband, Charles Gustafson; a brother, W. Lloyd Van Keuren of North Bergen, N. J., and a sister, Mrs. Wilson Stephens of Hackensack, N. J. Funeral services will be held at the George Burger Funeral Home, 46th Street and Hudson Boulevard, North Bergen, N. J., Wednesday, 11 a. m. Burial will be in Grove Church Cemetery, New Jersey.

Mrs. Catherine Collins

Funeral services for Mrs. Catherine Collins of 3 Rodney Street, who died in this city Wednesday, were held Saturday at 2 p. m. from Francis J. McCardle Funeral Home, 99 Henry Street with the Rev. C. Pershing Hunter of the St. James Methodist Church officiating. The services were largely attended. During the days of reposal at the funeral home many called to pay their respects. Numerous and beautiful floral pieces were received. Burial took place in the Wiltwyck Cemetery where the Rev. Mr. Hunter conducted the commital.

Debra A. Naccarato

The funeral of Debra A. Naccarato, of Columbia Street, Sunset Park, who died Wednesday, was held Saturday 9:15 a. m. from the Henry J. Bruck Funeral Home, 27 Smith Avenue, thence to St. Catherine Laboure Church, Lake Katrine, where a Mass of the Angels was offered at 10 a. m. by the Rev. Bernard P. Gerrity. During the repose at the funeral home many relatives and friends called and numerous floral bouquets were received. Father Gerrity called Friday evening and said the prayers for children. Agroup of Seminarians from Mt. St. Alphonsus called and recited the Holy Rosary. Burial was in St. Mary's Cemetery, Barclay Heights, where Father Gerrity gave the final blessing. Bearers were Edward T. Guziak, William MacMullen, Edward W. Seche Jr., and Anthony J. Miuccio.

Mrs. Barbara Muller

The funeral of Mrs. Barbara Muller of Bloomington, who died at her home Wednesday was held from the George J. Molyan Funeral Home, Main Street, Rosendale, Saturday at 9:30 a. m. and at St. Peter's Church, Rosendale, at 10 a. m. where a high Mass of requiem was offered for the repose of her soul by Father Daniel of St. Michael's Novitiate, Saugerties. Mrs. Mrs. Eleanor Sweeney was the soloist and sang the responses to the Mass, assisted by James Sweeney, organist. Friday evening, the Rev. John J. Curry called at the funeral home and led those assembled in the recitation of the Rosary and prayers for the dead. Burial took place in St. Peter's Cemetery Rosendale where Father Daniel gave the final blessing. Bearers were John Maschino Jr., Warren Henry, Peter Muller and Joseph Roberto.

Mrs. Mary Post

Funeral services for Mrs. Mary Post of Post Street, Saugerties, who died Thursday were held at the Hartley and Lamouree Funeral Home, Main and Second Streets, Saugerties, 2 p. m. Sunday with the Rev. Joseph H. Rainear, pastor of the Saugerties Methodist Church, officiating. During the bereavement many called at the funeral home and many floral tributes were received. Saturday 7:30 p. m. the Queen of Ulster Rebekah Lodge 34 conducted ritualistic services led by Mrs. Anna Van Etten, noble grand; Mrs. Betty Constan, vice grand; Mrs. Dorothy Imhoff, chaplain. Burial was in Mt. View Cemetery, Saugerties, where the Rev. Mr. Rainear conducted the committal. Bearers were George Delony, Robert Herb, Mandeville Diaz, Douglas Post, and Donald Sullivan.

Martin Kerbacher

The funeral of Martin Kerbacher of Tillson who died at his home Tuesday was held from the George J. Moylan Funeral Home, Main Street, Rosendale, Friday 9:30 a. m. and at St. Peter's Church, Rosendale, at 10 a. m. where a high Mass of requiem was offered for the repose of his soul by the Rev. John J. Curry. Mrs. Eleanor Sweeney was the soloist and sang the responses to the Mass assisted by James Sweeney, organist. During the bereavement, many relatives and friends called and there was a profusion of floral tributes and spiritual bouquets in the form of Mass cards all attesting to the high esteem in which he was held. Thursday evening, Father Curry called at the funeral home and led those assembled in the recitation of the rosary and prayers for the dead. Burial took place in St. Peter's Cemetery, Rosendale, where Father Curry gave the final blessing. Bearers were James Gallagher, Alfred Trandle, John Tyler and Paul Foertsch.

Frank J. Cosenza

Frank J. Cosenza, 64, of 38 Henry Street, died in this city Sunday following a long illness. Born in New York City he was the son of Casimiro and Carmela Cosenza. He was widely known in this area having operated his own taxi business for more than 10 years. He was a member of St. Peter's Church and the Holy Name Society of the church. Surviving are his wife, the former Hilda Woerner; three sons, Richard F. of this city, Cpl. Lawrence W. of the U. S. Marines, Camp Lejeune, N. C. and Airman 3/C Jon Edward of Amarillo Air Force Base, Texas. Also surviving are three sisters, Mrs. Rose Cuccaro of Naples, Italy, Mrs. Anna Cuccaro and Miss Madeline Cosenza, both of Jersey City, N. J. and several nieces and nephews. Complete funeral arrangements will be announced by the Francis J. McCardle Funeral Home, 99 Henry Street. Friends may call at the funeral home beginning this evening 7 to 9 o'clock.

Fred Barr

Fred Barr, 83, of Tillson, died in Kingston Saturday morning following a long illness. A native of Latvia, he was engaged in farming at Binnewater until his retirement 10 years ago when he moved to Tillson. Surviving are his wife, the former Elsa Kunzin and a brother, Charles Barr of Dallas, Tex. Funeral services will be held at the George J. Moylan Funeral Home, Main Street, Rosendale, Tuesday at 11 a. m. The Rev. John H. Frenssen, pastor of Trinity Evangelical Lutheran Church, will officiate. Burial in the Hurley Cemetery. Friends may call today 2-4 and 7-10 p. m.

Fred Weeks

Funeral services for Fred Weeks of Shokan who died Thursday were held Sunday 2:30 p. m. at the Shokan Reformed Church. The Rev. Osterhoudt Phillips, pastor, officiated, assisted by Mrs. Minnie Van Etten church organist, and Mrs. Walter Smith, soloist, who sang, His Eye Is On the Sparrow and Lord, I Am Coming Home. During the repose hundreds of friends and relatives called at the Lasher Funeral Home Inc., Woodstock, to pay their respects. A profusion of beautiful floral tributes was received. Saturday evening the Shokan Lodge 491, IOOF, and the Olive Fire Deparment held ritualistic services. Burial will be in the spring at the Mt. Pleasant Cemetery, Mt. Tremper. Bearers were William Stevens, Fred Ludlow, Earl Van Etten, Grant Avery, Edwin Aspinall, John Adsit, Justus North and Robert Adsit.

Aida May Kimbark

Funeral services for Aida May Kimbark of 361 Washington Avenue were held today from the W. N. Conner Funeral Home, Inc., 296 Fair Street, at 10 a. m. today with the Rev. Roy E. Hassel, pastor of Trinity Methodist Church, officiating. The services were largely attended by relatives and friends. During the time the body reposed at the funeral home many called to extend their condolence and sympathy to the bereaved family. Among those calling were Mayor John J. Schwenk, fire commissioners and former fire commissioners, officers and deputy chief of the Kingston paid fire department and members of Wiltwyck Hose Company. Members of the Kingston Power Boat Association led by their president, Edward Myers, visited the funeral home. Floral tributes were numerous and beautiful, completely banking the room. Interment was in Pine Bush Cemetery, Kerhonkson, where committal services were conducted by the Rev. Hassell.

Stanley A. Jackson

Stanley A. Jackson, 59, of 356 Albany Avenue, died Saturday following a brief illness. Born in De Ferno, the son of the late Ward and Katherine Fitzgerald Jackson, he had made his home in Kingston for more than 25 years. Prior to his retirement five years ago. He was supervisor of the New York Central Railroad Postal Service. At the time of his death he operated the Jackson Tourist Home. He is survived by his wife, the former Rosalie Vautrin; two daughters, Norma, wife of John H. Sanglyn Jr., of Hurley and Nancy, wife of Richard Lichtenberg of West Hurley; a brother, Harold Jackson of Tacoma, Wash. Three grandchildren also survive. Funeral will be held from the Frank H. Simpson Funeral Home Inc., 411 Albany Avenue, Tuesday 9:30 a. m. thence to St. Joseph's Church where at 10 a. m. a high Mass of requiem will be offered for the repose of his soul. Burial will be in St. Mary's Cemetery. Friends may call at the funeral home today 2 to 4 and 7 to 9 p. m.

Mrs. Catherine C. Leahy

The funeral of Mrs. Catherine Cusack Leahy of Sawkill, who died Feb. 5 in this city, was held Friday 9 a. m. from the McManus Funeral Home, Brooklyn, thence to Good Shepherd Church, Brooklyn, where at 9:30 a. m. a solemn Mass of requiem was offered by the Rev. Thomas Fox with the Rev. John F. Curry deacon and the Rev. Raymond A. McGuirk, sub-deacon. During the repose at the James M. Murphy Funeral Home, 176 Broadway, this city, scores of friends called including the St. Catherine Laboure Altar-Rosary Society who assisted the Rev. Bernard P. Gerrity in the recitation of the Rosary for their late member. Thursday night Father McGuirk called at the McManus Funeral Home and led those present in the recitation of the Rosary. Many spiritual and floral bouquets were received. Burial was in Holy Cross Cemetery, Brooklyn, where Father Fox gave the final absolution and blessing.

Cameron A. Rylance

Funeral services for Cameron A. Rylance who died Tuesday in Jamaica Plains, Mass., as a result of an auto accident, were held in the Fair Street Reformed Church, this city, Saturday 11 a. m. Services which were very largely attended were conducted by the Rev. Edwin C. Coon, pastor, assisted by the Rev. Earl B. Van Zandt, honorary pastor of the Church of the Covenant and moderator of the Boston Presbytery. Albert G. Hunter Jr., of Poughkeepsie presided at the organ. Friday evening many friends called at the A. Carr & Son Funeral Home, 1 Pearl Street to pay their respects. Among those present were representatives of the Musical Society, Kingston Rotary Club, choir of the Fair Street Reformed Church and the Mendelssohn Club who were led in prayer by the Rev. Robert T. Shellenberger. Many beautiful floral tributes were received and memorials have been instigated in the Church of the Covenant where Mr. Rylance was organist and choir director and the Roxbury Latin School where he was the music instructor. Burial was in Wiltwyck Cemetery.

Carl Mikesh

Carl Mikesh, 78, of St. Remy, died suddenly at Albany Saturday. A retired farmer, Mr. Mikesh had been a resident of St. Remy for the past 55 years. Surviving are two daughters, Mrs. Ida Relyea of Amenia and Mrs. Jennie Boomhower of Ravena; two sons, Joseph Mikesh of Linden, N. J., and Carl H. Mikesh of Bloomington; a sister, Mrs. Annette Pospisil of Cranford, N. J.; a brother, Wencel Mikesh of Georgetown; 11 grandchildren and six great-grandchildren. His wife, the former Kristine Prskavec, died Jan. 9 of this year. Funeral services will be held at the Henry J. Bruck Funeral Home, 27 Smith Avenue, Wednesday, 2 p. m. The Rev. Richard L. Brown, pastor of St. Remy Reformed Church, will officiate. Burial will be in St. Remy Cemetery. Friends will be received this evening 7 to 9 and Tuesday 3 to 5 and 7 to 9 p. m.

Harry J. Quinn

Harry J. Quinn, 58, of James Street, Rosendale, died in Kingston early Sunday morning following a short illness. He was born in Newport, R. I., a son of the late Owen and Anna Flannery Quinn and had resided in Rosendale for the past 39 years. He was a veteran of World War II and served with SeaBees and the U. S. Navy in the Pacific Area and was wounded at Bougainville on Christmas Day 1943. For the past several years he has been employed as U. S. resident government inspector at Hercules Powder Co., Port Ewen. He was a devout member of St. Peter's Church, Rosendale and its Holy Name Society. Fraternally he was a member of Kingston Council 275, Knights of Columbus and its Fourth Degree Assembly. He was a past commander of Rosendale - Tillson Post 1219 American Legion, and was a member of the Rosendale Fire Company. Surviving are his wife, the former Anna Creeden; one daughter, Mrs. Gerard Creeden, Rosendale; a brother, Bernard Quinn, Newport, R. I., and a granddaughter ,Constance Ann Creeden. Funeral will be held from the George J. Moylan Funeral Home, Main Street, Rosendale, Wednesday at 9:30 a. m. and at St. Peter's Church, Rosendale, where at 10 a. m., a high Mass of requiem will be offered for the repose of his soul. Burial in St. Peter's Cemetery, Rosendale. Friends may call at the funeral home today and Tuesday, 2-4 and 7-10 p. m.

Saved From Drowning

TONAWANDA, N.Y. (AP) — A 31-year - old man was rescued from his sinking amphibious craft in the Niagara River today after water had seeped into it through a rear door.

Richard Voight of Tonawanda was in the water for about a half-hour before he was picked up.

Voight said he was taking the craft, used for salvage work, on a test run.

DIED

JACKSON—Stanley A., of 356 Albany Avenue, on February 10, 1962, husband of Rosalie Vautrin Jackson; father of Mrs. John H. Sanglyn Jr. and Mrs. Richard Lichtenberg; brother of Harold Jackson; also surviving are three grandchildren.

Reposing at the Frank H. Simpson Funeral Home, 411 Albany Avenue. Funeral will be held on Tuesday, Feb. 13, at 9:30 a. m., thence to St. Joseph's Church where a high Mass of requiem will be offered for the repose of his soul at 10 a. m. Burial will be in St. Mary's Cemetery. Friends may call at the funeral home on Monday from 2-4 and 7-9 p. m.

QUINN—At Kingston, N. Y., Sunday, Feb. 11, 1962, Harry J. Quinn of James Street, Rosendale, N. Y.

Beloved husband of Anna Creeden Quinn; devoted father of Mrs. Gerard Creeden; brother of Bernard Quinn; grandfather of Constance Ann Creeden.

Funeral will be held from the George J. Moylan Funeral Home, Rosendale, Wednesday at 9:30 a. m., thence to St. Peter's Church, Rosendale, at 10 a. m., where a high Mass of requiem will be offered. Interment in St. Peter's Cemetery, Rosendale. Friends may call Monday and Tuesday, 2-4 and 7-10 p. m.

Attention Fourth Degree Knights of Columbus

All Sir Knights of Kingston Assembly 4th Degree, Knights of Columbus will meet Tuesday at the George J. Moylan Funeral Home, Rosendale, from 7 to 9, to form an honor guard for our late Sir Knight, Harry Quinn. Full dress, sword and baldric.

Signed,
JAMES F. KELLY,
Faithful Navigator
FRANK REIS,
Recording Secretary

Attention Officers and Members of Kingston Council, No. 275, Knights of Columbus

All officers and members of Kingston Council, No. 275, Knights of Columbus, are requested to meet at the George J. Moylan Funeral Home, Main Street, Rosendale, Tuesday evening at 8 p. m. to recite the Rosary for our departed member, Harry F. Quinn.

FRANCIS VERTETIS,
Grand Knight
FRANK REIS,
Recording Secretary

Memoriam

In loving memory of Gertrude Marie Neher, who passed away 18 years ago, Feb. 10, 1944:
Ase we loved her so we miss her,
As here dawns another year.
Loved, remembered, longed for always.
Bringing many a silent tear.
Love,
THE FOUR SISTERS

DIED

BARR—At Kingston, N. Y., Saturday, Feb. 10, 1962, Fred Barr of Tillson, N. Y.

Beloved husband of Elsa Kunzin Barr; devoted brother of Charles Barr. Funeral services will be held at the George J. Moylan Funeral Home, Main Street, Rosendale, Tuesday at 11 a. m. Interment in Hurley Cemetery. Friends may call today, 2-4 and 7-10 p. m.

BIRDSALL—At rest February 12, 1962, Howell T. of Fleischmanns, N. Y., beloved husband of Ellanor Birdsall (nee Champlain); loving father of Mrs. Nancy Pavlos of Fleischmanns, N. Y., Betty Ann Hood of Elbridge, N. Y.; brother of David of Walton, N. Y., Sheldon, Clifton Birdsall of Margaretville, N. Y.

Time of funeral to be announced by the Gormley Funeral Home.

BOWER—Anna E. (nee Armbruster on Saturday, February 10, 1962, formerly of 335 Boulevard, Kingston, beloved wife of the late Louis A. Bower.

Funeral will be held from the Henry J. Bruck Funeral Home, 27 Smith Avenue at a time to be announced.

COSENZA—In this city Sunday, February 11, 1962, Frank J. Cosenza of 38 Henry Street, husband of Hilda Woerner Cosenza; father of Richard F., Cpl. Lawrence W., United States Marines, and Airman 3/c Jon Edward Cosenza; brother of Mrs. Rose Cuccaro, Mrs. Anna Cuccaro and Miss Madeline Cosenza.

Funeral will be held from the Francis J. McCardle Funeral Home, 99 Henry Street, at a time to be announced. Friends may call at the funeral home beginning this evening, 7 to 9 p. m.

HEALEY—Robert F., Saturday, February 10, 1962, of 69 West Chester Street; beloved husband of the late Amanda Schatzel Healey; brother of Stella, Cecilia and Marguerite Healey; uncle of Urban Healey.

Funeral will be held from the Henry J. Bruck Funeral Home, 27 Smith Avenue, on Tuesday, February 13, at 9:30 a. m., thence to St. Mary's Church where a high Mass of requiem will be offered at 10 a. m., for the repose of his soul. Interment in St. Mary's Cemetery. Friends will be received Sunday and Monday from 3 to 5 and 7 to 9.

McDONALD III—John V., on Sunday, February 11, 1962, of Sawkill, New York, beloved infant son of John V. Sr., and Christine A. Budlong McDonald, brother of Carol Ann and Cathleen Ann McDonald.

Funeral will be held from the Henry J. Bruck Funeral Home, 27 Smith Avenue, at a time to be announced.

MIKESH—Carl, on Saturday, February 10, 1962, of St. Remy, New York, beloved husband of the late Kristine Prskavec Mikesh, father of Mrs. Ida Relyea, Mrs. Jennie Boomhower, Joseph and Carl H. Mikesh, brother of Mrs. Annette Pospisil and Wencel Mikesh.

Funeral services will be held at the Henry J. Bruck Funeral Home, 27 Smith Avenue, Wednesday afternoon February 14, at 2 p. m. The Rev. Richard L. Brown, will officiate. Interment will be in St. Remy Cemetery. Friends will be received this evening 7 to 9 and Tuesday 3 to 5 and 7 to 9.

OSTRANDER—At rest February 10, 1962, Charles Ostrander of Lanesville, N. Y.; loving father of Mrs. Ethel Benjamin of Lanesville, Peter of Kingston, Harvey of Chichester; devoted brother of Harvey Ostrander of Willow, N. Y.

Funeral Tuesday, 2 p. m., from the Gormley Funeral Home. Interment in the Maplewood Cemetery, Hunter, N. Y. Friends may call at any time.

RICHERT—At rest February 10, 1962, Henry Richert of 239 Hasbrouck Avenue, husband of Bertha Lang Richert.

Entrusted to the care of the Keyser Funeral Service, Albany and Manor Avenues, where the Rev. John H. Frenssen will officiate on Tuesday at 2 p. m. Relatives and friends are invited. Interment in Montrepose Cemetery. The family will receive their friends at the funeral home Sunday evening 7 to 9 and Monday 2 to 4 and 7 to 9 p. m.

Memoriam

In memory of Michael P. Gallo who passed away one year ago today, February 12.
You are not forgotten loved one
Nor will you ever be,
As long as life and memory last
We will remember thee.
We miss you now, our hearts are sore
As time goes by we miss you more,
Your loving smile, your gentle face
No one can fill your vacant place.
LOVING WIFE & BROTHER-IN-LAW

KEYSER
FUNERAL SERVICE, INC.
ALBANY at MANOR
Dial FE 1-1473

Jenson & Deegan, Inc.
Air-Conditioned Funeral Home
15 Downs Street
New York City Chapel Available
Telephone FE 1-1425

Nikita Attempts New Twist

JFK Is Expected to Reject Khrushchev's Summit Talks

By JAMES MARLOW
Associated Press News Analyst

WASHINGTON (AP)— Premier Khrushchev is like a watchmaker overdoing a dance. He has excellent timing but too much twist.

The latest twist is in the report of his newest proposal: an 18-nation summit meeting on disarmament next month.

He'd probably be more surprised than anyone if President Kennedy accepted. But, from his view, this is a good time to suggest it.

That's because he can handle foreign affairs like a TV Western where everyone is either a good guy or a bad one. Sometimes he acts like a bad guy. Then he tries to make up for it.

Dons Good Guy's Hat

He was very much the bad guy outside Russia last September when he suddenly resumed nuclear testing. He got bad notices around the world and has been playing nice most of the time since.

Over the weekend he put on the good guy's hat again by releasing the American spy, U2 flier Francis Gary Powers. Moscow did not announce it was just swapping him for a Soviet spy caught here, Col. Rudolf Abel.

Abel, jailed here since 1957, was under 30-years sentence. Powers, brought down over Russia May 1, 1960, got 10 years.

Abel's Spy Days End

Neither man, after the initial publicity in each case, was worth anything to the country holding him. The U2 flights are ended and Abel is washed up as a spy.

But Khrushchev got worldwide publicity out of it and doubled his good guy bet by proposing the summit meeting, knowing beforehand that Kennedy, having taken the position there should be no summit meeting unless the two sides show more evidence of agreeing than they have so far, would almost certainly say no.

If Kennedy should then resume nuclear testing, unless he feels Khrushchev has now maneuvered him into a bad spot for resuming, the Russian can hope some of the bad public reaction would rub off on the President.

Watch Krush's Twist

All of this goes to show the Khrushchev twist, which has been something to watch.

All the disarmament talks since World War II have gotten nowhere—as have talks on nuclear testing between the United States, Britain and Russia. They began negotiations on testing 39 months ago in Geneva. From then until last September no one tested.

Kennedy was under pressure from some of his advisers, since the talks accomplished nothing, to resume testing. He did not. But Khrushchev was practicing one of his twists. The Russians for months had been secretly preparing to test.

1961 Talks Collapsed

When they were ready, on Aug. 31, 1961, Khrushchev suddenly announced in the midst of the talks that the tests would start. They did the next day. The talks collapsed Sept. 8.

There had been two big stumbling blocks: the West wanted an inspection system—which the Russians called spying — to prevent cheating and the Russians kept insisting test ban talks should be part of general disarmament talks.

Khrushchev then tried something he knew the West wouldn't buy at all. He said if he agreed to an inspection system, the West must agree to letting Russia have a veto. In other words: no inspection.

Not Just Test Ban

After Russia resumed testing, the United States and Britain called on him to agree to a non-inspected test ban. The answer: no. He said the main thing is general disarmament, not just a test ban.

After the Russian tests last fall, the three powers resumed their test ban talks. Now the West offered to go along with Khrushchev and let the test ban talks become part of general disarmament talks.

Khrushchev twisted again. Now he said he didn't want the test ban talks thrown in with the disarmament talks, even though that is what he had said he wanted and an 18-nation disarmament session had been arranged for March 14 in Geneva.

JFK Pressure Grows

The United States and Britain then broke off the test ban talks Jan. 29. Pressure at home on Kennedy to resume testing increased. Last week he seemed on the verge of a go-ahead.

Then, hoping for something to come out of the disarmament talks next month, the President suggested to Khrushchev that the foreign ministers of the 18 nations, not just their specialists, should do the negotiating.

Now Khrushchev, doubling his bet on the publicity he got from releasing Powers, practically called the foreign ministers nobodies and suggests that only the top men meeting at the summit can do anything.

STANDARD
NOW OPEN
MONDAY and FRIDAY
9 A. M. to 9 P. M.
Saturdays 'til 5:30 P. M.
ALBANY-KINGSTON TROY-SCHENECTADY
Standard FURNITURE CO.
267-269 FAIR STREET FE 8-3043

Deaths

LONDON (AP) — Lord Birkett of Ulverston, William Norman Birkett, 78, a judge at the trials of Nazi leaders at Nuernberg, Germany, and one of Britain's most distinguished lawyers, died Saturday night after an emergency abdominal operation.

WARSAW, Poland (AP) — Wladyslaw Broniewski, 65, prominent Communist poet in Poland, died Saturday in Warsaw, the Polish Press Agency reported.

CAMBRIDGE, Mass. (AP)—Walter Raymond Spalding, 96, frequently described as the "father of the Harvard music department " died Sunday. He was professor emeritus of music at Harvard.

ASHEVILLE, N.C. (AP)—George W. McCoy, 61, former editor of the Asheville Citizen and Citizen-Times and an authority on western North Carolina history, died Sunday.

NEW YORK (AP) — Arthur Foley, 64, feature editor for the New York Journal-American, died Sunday.

1 Driver, 2 Cars

COPENHAGEN, Denmark (AP)—A motorist drove into a garage outside Odense and complained his car wouldn't go as fast as usual.

The attendant found another car hanging on to the rear bumper. It had caught on when the motorist maneuvered out of a parking space two miles away.

MountainClimber Is Fatally Hurt By Falling Rock

VALLEJO, Calif. (AP) — The 25-year-old son of the president of Keuka College, Keuka Park, N.Y., was killed when a rock gave way and struck him during a mountain-climbing trip.

William S. Litterick Jr., a Stanford University medical student, died Sunday shortly after he was struck in the abdomen by the rock.

Members of the Stanford Alpine Club, with whom he was practicing climbing techniques on a sheer 100 - foot cliff, two miles northeast of here, said Litterick had driven a spike into the rock. He then put his weight on it and it gave way, they said.

He was a graduate of Princeton and was the only son of Mr. and Mrs. William Spencer Litterick.

Youth Wounded In Area Mishap

A New Jersey youth, Robert Earl, 19, of 481 Morrisette Avenue, Ridgefield, accidentally shot himself in the leg while target practicing at Greenville Saturday, according to state police of the Leeds sub-station.

Earl and James Ball, 19, also of Mossisette Avenue, Ridgefield told troopers they had been firing at a target on property owned by the father of the Earl youth. They started to walk toward the target to inspect the results of their shooting when the Earl boy slipped and his rifle discharged, the bullet hitting him in the lower portion of his right leg. He was treated at Greene County Memorial Hospital, Catskill, by Dr. Kenneth Bott and released.

Wagner Opposes Shelter Repeal

NEW YORK (AP)—Mayor Robert F. Wagner says he is against repeal of Gov. Rockefeller's controversial fallout shelter law unless a well-rounded proposal is prepared to replace it.

"Before we move for a real repeal of the bill we must have our own concrete program ready, especially here in the city," Wagner said on a television program Sunday.

"Gov. Rockefeller's bill, in my view, is not a good bill because it would divert for use to build fallout shelters large sums that should be made available for other purposes, such as more aid to education here and throughout the state."

SAVE TWICE AT GRANTS FOR YOUR ENTIRE FAMILY
GRANTS GIVES S&H GREEN STAMPS
Grants KNOWN FOR VALUES
New Fall Styles at Discounts
Up to 33% Off
Grants Regular Low Prices
GRANTS GIVES S&H GREEN STAMPS
CURTAINS & DRAPES

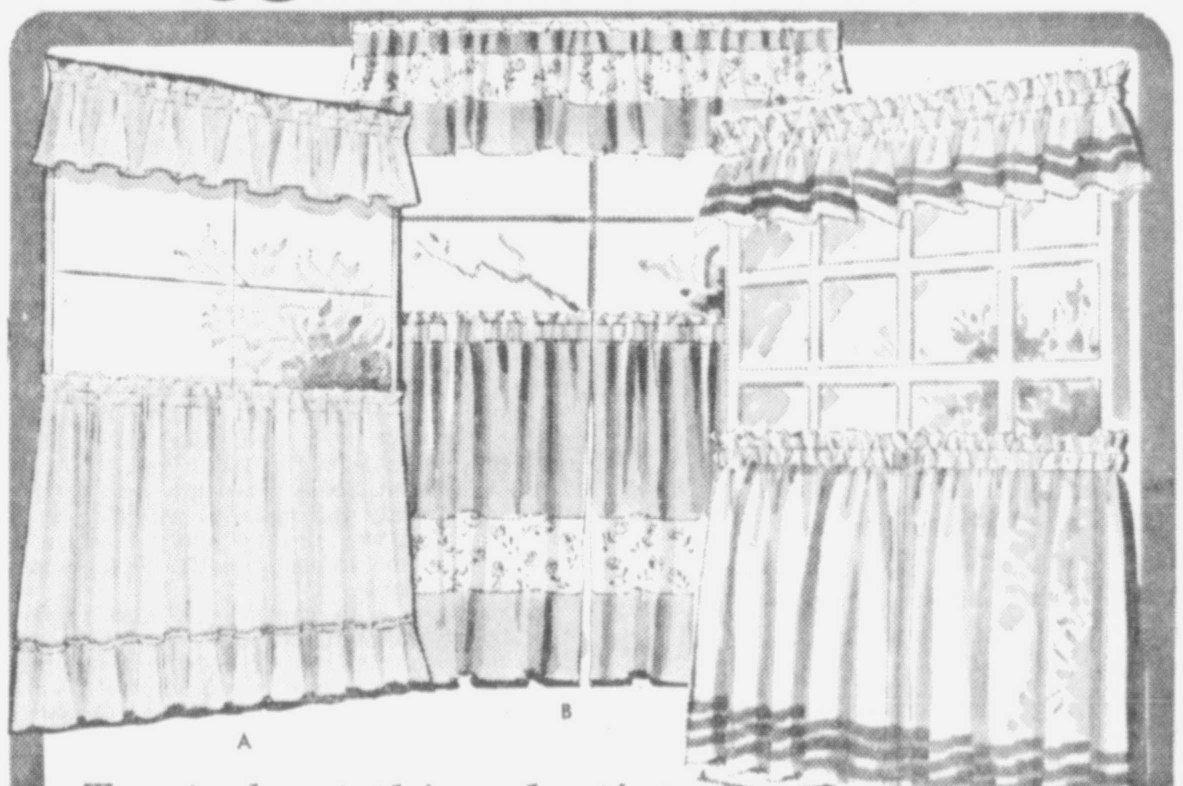

Try to beat this selection at this price!
EASY-CARE TIERS IN MIRACLE FABRICS
REG. 1.29
SALE PRICE 88c
A. Everglaze® Mini-care® cotton. Drips dry; no ironing needed. White and pastels.
B. Drip-dry Cotton in a choice of pretty pastels with flocked Nylon insert in white.
C. Sheer Acetate Ninon in fresh white with gay stripe trim. White or choice of colors.
MATCHING VALANCES ______ 69c

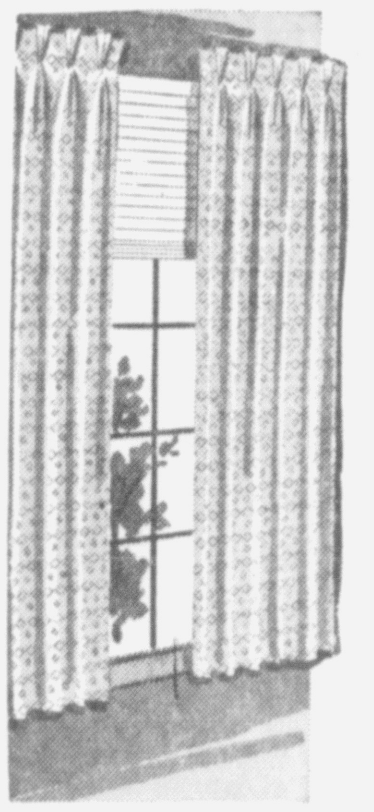

SOLID COLOR DRAW DRAPES
63" long
Reg. 3.49 2.27 pair
Textured acetate and rayon with self-color diamond design. White and colors.
90" Reg. 3.99 .... 2.97

FOAM-BACK BATH MAT SET
21x36 mat, lid cover
1.57 set Reg. 1.99
Soft cotton chenille mat has bouncy Durafoam back. Geometric design: solid or solid-and-tweed.

SUPER-VALUE PERCALES
To 50c yd. if full bolts
4 yards $1
Our washfast Spring cottons — super-values 'cause the prints are so well-designed

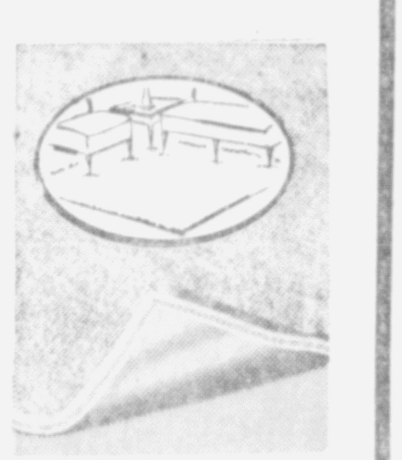

45 PC. 'GOLDEN WHEAT' DINNER SERVICE FOR 8 . . .
Smartest dinnerware a budget can buy. Get 8 cups, saucers, dinner plates, fruit dishes, soup plates, 1 platter, 1 vegetable dish, sugar and creamer.
Reg. 8.49
6.66
Open stock value 11.50

PREVIOUSLY SOLD FOR 29.98. ROOM-SIZE RAYON PLUSH RUG
Special 15.88
Velvety rayon plush 9 x 12 rug with heavy foam back that grips the floor. In six decorator colors.

GRANTS GIVES S&H GREEN STAMPS
W.T.GRANT CO
YOU MUST BE SATISFIED OR YOUR MONEY BACK
307 WALL ST., KINGSTON
Open Mon. Nite Till 9 p. m.
SIMMONS PLAZA, SAUGERTIES
Open Every Day 10 a. m. to 9:30 p. m.

Got a problem ?
If it's a financial one, then we can offer you a suggestion that thousands have found satisfactory. OPEN a Savings Account at the ULSTER COUNTY SAVINGS INSTITUTION! You see — the important thing about saving is not the size of the deposit you make — but the *regularity!*
Regular weekly deposits in your savings account at "ULSTER COUNTY SAVINGS" plus the generous dividend* will make your money grow! Start — NOW — to save regularly every week!
Dividend Paid from Day of Deposit

ULSTER COUNTY SAVINGS INSTITUTION
ANTICIPATED DIVIDEND 4%*
*3 3/4% regular dividend 1/4% extra dividend paid on all money on deposit 1 yr. or more.
280 WALL STREET KINGSTON, N. Y. Member F.D.I.C.

The Kingston Daily Freeman

By carrier 40 cents per week.
By carrier per year in advance 19.00
By mail per year outside Ulster County 20.00
By mail in U' er County per year $14.00; six months $7.50; three months, $4.00; one month, $1.60
Entered as Second Class Matter at the Post Office at Kingston, N. Y.

Jay E. Klock
Editor and Publisher—1891-1936

Published by Freeman Publishing Company, Freeman Square, Kingston, N. Y., Luciar de L. Klock, President; Frederick Hoffman, Vice President; Harry du Bois Frey, Secretary and Treasurer. Address Freeman Square, Kingston, N. Y.

Member of The Associated Press

The Associated Press is entitled exclusively to the use for republication of all the local news printed in this newspaper as well as all AP news dispatches.
newspaper as well as all AP news dispatches.
Member American Newspaper Publishers Association.
Member Audit Bureau of Circulations.
Member New York State Publishers Association.
Member New York Associated Dailies.
Official Paper of Kingston City
Official Paper of Ulster County

Please address all communications and make all money orders and checks payable to Freeman Publishing Company, Freeman Square.

Telephone Calls

Main Office, Downtown FE 1-5000 Uptown FE 1-0832

National Representatives

Burke, Kuipers & Mahoney, Inc.
New York Office .... 420 Lexington Ave.
Chicago Office ....230 N. Wabash Ave.
Atlanta Office ....402 Candler Bldg
Detroit Office ....1117 Book Bldg.
Charlotte Office ....704 Liberty Life Bldg.
Kansas City Office ....214 Dwight Bldg.
San Francisco Office .... 681 Market St.
Dallas Office ....1410 Kirby Bldg.

KINGSTON, NEW YORK, FEBRUARY 12, 1962

THERE WAS A LINCOLN

More than the future of the United States was on trial during the presidency of Abraham Lincoln. The future of the democratic dream—that all men are created equal, that government derives its powers from the consent of the governed—hung in the balance.

Lincoln put it into those deathless words at Gettysburg: "We are now engaged in a great civil war, testing whether that nation or any nation so conceived and so dedicated can long endure."

The United States endured. So, too, the idea of democracy. Today, even the Communists find it necessary to pay lip service to the word, though their usage of it is far removed from its real meaning.

When one thinks of democracy, the names of but a few men come to mind at once—Lincoln, Jefferson, Washington—but first of all Lincoln. What was it about this man that has made him the apotheosis of all that we believe America stands for?

The list of his qualities could be extended indefinitely. His rise from backwoods obscurity by his own initiative; his humility; his dedication to principle; his wisdom; his mercy; his genius with words. But no one of them alone gives us the answer to the greatness of Lincoln.

Neither can it be said that Lincoln was the only man of his time who could have saved the Union. At least 600,000 men who gave their lives, or limbs or health during the Civil War share with him the glory and tragedy of those days. Yet we cannot imagine what it would have been like without him.

No, the measurement of Lincoln eludes us, and will continue to. Thousands of books have been written about this man, and thousands more yet remain to be written.

Suffice that he did live, and that his greatness came to fruition because of the system under which he lived and which he protected and enlarged. Whatever the ultimate future of democracy, or of the United States, one fact will always remain:

There was a Lincoln.

Headline: 'Non-Sked' Airlines Fight to Stay Aloft. If they didn't, the passengers would start worrying.

CONTAINMENT OF CASTRO

The United States government's banning of imports from Cuba is a logical outgrowth of the Punta del Este resolution. It is one vital step in a progression of events that may conceivably end with the downfall of the Castro regime. At the least, this drying up of a major source of foreign exchange may seriously cripple attempts to spread Castroism to other Latin American countries.

The flow of dollars will not be shut off entirely. About 10 million dollars a year goes for supplies and labor at the Guantanamo naval base. This compares with about 35 millions which the United States has been spending on Cuban products. Thus the dollar influx will be reduced by more than three-fourths. This is bound to put a crimp in Havana's—and Moscow's, and Peiping's—ambitions.

An official statement accompanying the import ban order served to place the matter in perspective. It went no further than to say that the loss of income "will reduce" the capacity of the Castro regime to engage in aggression or subversion. No promise, there, of halting such activities—merely a claim that they will be reduced.

The ban will have one unfortunate side effect. Because of it the people of Cuba, already suffering privation and loss of liberty under a now frankly Communist regime, will suffer even more because of the slash in markets for what they produce. Nevertheless, the U.S. action was necessary and proper. The United States has no quarrel with the Cuban people, but it is of primary importance that the Castro threat to hemispheric peace and security be contained. Isolation of Cuba, more effective through economic sanctions, will help greatly to do the job.

'These Days'

By GEORGE SOKOLSKY

MEMOIRS OF A REVOLUTIONIST

Many years ago, when I was very young, I read Peter Kropotkin's "Memoirs of a Revolutionist." I also read other works of Prince Kropotkin and was deeply influenced by this Russian who was anti-Marxist.

It is difficult for us to realize that the Russian Revolution, in all its forms, originated in the Russian aristocracy. Peasants and workers were not among the first opponents of autocracy. Some came into the various movements but the leading figures were aristocrats and intellectuals, often members of the Czar's Court, who sought for an improvement of the life of the Russian people.

Peter Kropotkin was both an aristocrat and an intellectual. Born in 1842 and dying in 1921, his life spanned a long and interesting period of change not only in Russia but throughout Europe. His memoirs, recently republished as a paperback Anchor Book, presents the background of the Revolution which now affects our lives. Many Russian revolutionists were anti-Marxist. It is important for us to understand this if we are to appreciate the force exercised by the Communists to take control of this country. Referring to Karl Marx's "Das Kapital," which is the basis of Marxism and is too often not read, Kropotkin wrote:

"I read this book while still in St. Petersburg where it appeared in 1872 . . . The pretentiousness of the book, together with its unscientific nature (the theory of value, for example, is not proven scientifically at all and must be taken on faith) and its abuse of scientific jargon I did not like at all. The excursions of arx into the realm of quantitative expression an algebraic formula were ridiculous. They prove his complete incompetence to think concretely quantitatively. I laughed a great deal with N. Tsinger (the astronomer) at the 'formulas' of Marx which he so importantly wrote out, not even suspecting how ridiculous they would appear to mathematicians who are accustomed to the idea of units and measures. To express by formulas what a formula does not express is indeed ridiculous."

It is curious that in the 20th Century, Marxism has had such an appeal to the intellectuals and scientists of all countries. In the 19th Century, few intellectuals could accept Karl Marx's sociology or economics as scientific. In many respects, his doctrines were based upon primitive material available in the 1840's and 1850's in the British Museum. Some years ago, an attempt was made to restudy the material available to Marx and the task was unsatisfactory because Marx appeared on the scene too early. What he sought was not available.

Kropotkin, who came later, also worked in the British Museum, as did so many German and Russian revolutionists. Constitutionalism made a great appeal upon some revolutionists. They were particularly interested in the British Constitution. The truth was, however, that the Russians did not understand British Constitutionalism, an utterly alien form of government.

Kropotkin is often regarded as an anarchist. A study of his work discloses that what he sought was an expression of the will of the people. He joined the Chaikovsky Circle which was a group of intellectuals who devoted themselves to an understanding of the social forces that would save the Russian people from autocracy. Kropotkin found little hope in Constitutionalism, which gave the state authority over man.

In the struggle among various revolutionists, the Social Democrats prevailed. This gave Lenin his opportunity for leadership. During World War I, Kropotkin supported the Allied cause, but he was opposed to Allied intervention in Russian affairs. Of this, he said:

"I protest with all my strength against every kind of armed intervention of the Allies in Russian affairs. That intervention would result in an increase of Russian chauvinism. It would restore over us a chauvinist monarchy — we see the signs of it already — and, note this well, it produces in the mass of Russian people a hostile attiude towards Western Europe — an attitude which will have the saddest consequences. The Americans have already grasped this very well."

Those who really wish to understand the background of the Russian Revolution and the character of the present struggle between the Leninists and the Khrushchevists, a struggle which may well involve the entire world in war, would do well to read Peter Kropotkin's "Memoirs of a Revolutionist," a work which inspired many of the leading personalities in the Russian Revolution. This book discloses revolutionary activity just before Lenin took control.

(Copyright 1962, King Features Syndicate, Inc.)

★ The Well Child ★

Most Epilepsy Cases Need Tailor-Made Care

By HAROLD T. HYMAN, M.D.
Written for Newspaper Enterprise Assn.

...**Q—A year ago** our three-year-old daughter had a convulsion. We took her to a hospital where they had to give her oxygen. Then they did tests and told us she had mixed epilepsy. We were given medication but a month later she had another convulsion. I increased her medication and she was well again until six months ago when she had three convulsions. We again took her to the hospital.

She was given different medications and she has no more convulsions but sometimes three to 20 times a day she loses her sense of balance momentarily, drops whatever she has in her hands and, if she is eating, her face falls into her food.

Can you expain this and tell us what can be done for her?

A—Epilepsy occurs in several forms. The convulsive type is called the big illness. The type you are noticing presently is called the little illness. Now while each of these varieties is a manifestation of the same basic condition, anti-epileptic drugs differ in their effectiveness. That is to say a drug that is effective in controlling the big illness may not be effective in controlling the little one as illustrated in the case of your little girl.

And again, the drug that is effective in the case of your little girl may no be effective in the case of another child who is apparently affected in a similar way. Now while the actions of these drugs are fairly well known in general, the "proof of the pudding is in the eating."

Even the most expert and experienced physician may have to test several different drugs before he finds out what's best for the particular child under the particular circumstances. In other words, the program of medication has to be "tailor made."

Just putting a coin in the slot and pushing a button won't do. Nor will it do for you, as suggested in your letter, to increase the dose of medication on your own.

What I'm trying to convey is the idea that you trust your doctor to work out a schedule that's best suited to the needs of your child. You must expect that he will have to change his course if the chosen schedule is ineffective or if it causes unpleasant side effects.

Unless you understand this, you may run from doctor to doctor, no one of whom will have the advantage of the knowledge gained by his predecessors.

On the other hand, if you are understanding and loyal to your doctor, you can almost be assured that your child will prove to be in the very large group of epileptics who live their lives without apparent handicap.

For a copy of Dr. Hyman's leaflet "How to Chose Your Family Doctor," send 10 cents to Dr. Hyman, care Kingston Daily Freeman, Box 489, Dept. B, Radio City Station, New York 19, N. Y.

Enduring Words

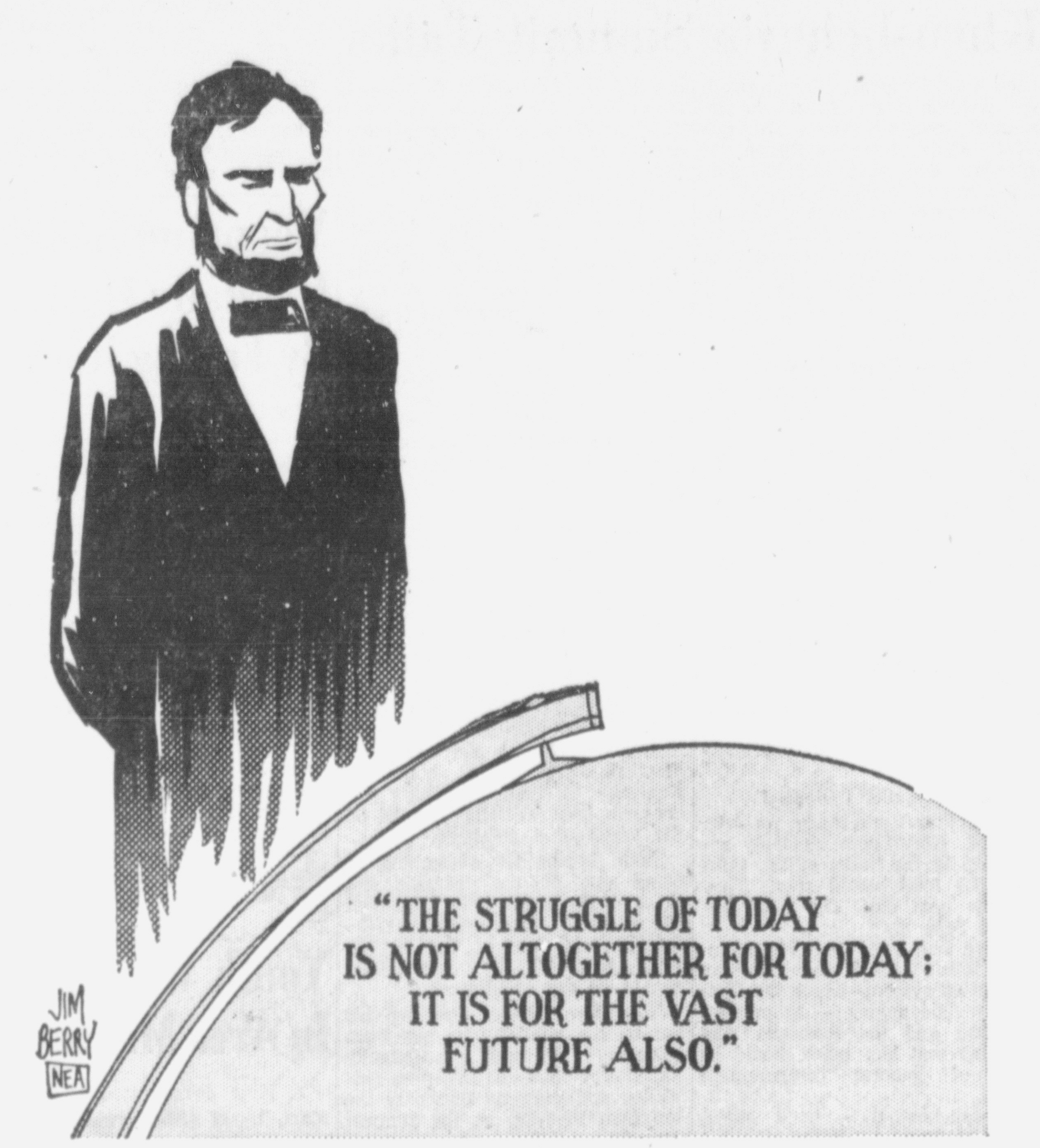

Washington News

BY PETER EDSON
Washington Correspondent Newspaper Enterprise Assn.

WASHINGTON — (NEA) — Keeping track of the zigs and zags of Russian diplomacy is one of the occupational hazards of trying to conduct foreign relations with Moscow.

RIGHT NOW, RELATIONS ARE SAID TO BE on a zig course. Things are looking up.

Khrushchev's daughter Rada, and son-in-law, Aleksi Adzhubei, editor of the Soviet government's official newspaper Izvestia, had lunch at the White House.

Presidential Press Secretary Pierre Salinger is going to Russia on a semiofficial exchange visit to make contacts, establish better communications and see what comes of it.

In Washington, negotiations over a renewed cultural exchange visit with the Russians are said to be on again, after being off for some weeks.

In Moscow, President Franklin D. Roosevelt's birthday was celebrated more than in the United States.

All this gives a superficial impression of relaxing tensions.

It just happens, however, that this F.D.R. birthday observance at which Khrushchev made such a touching tribute to the late president was organized by the Soviet America Society. Its members are Russians who have been in America. It came into being last summer on the same day that the Russians resumed nuclear testing after the last previous bust-up of the Geneva test ban conference.

IN OTHER WORDS, it is a propaganda front. There may be some wishful thinking that a companion America - Soviet Friendship Society will be formed in the United States. But the odds are that any American who tried to organize such a lodge now would fail utterly and be damned for his effort.

For underneath all the zigging, the Russians are still zagging, meaning that the old tensions are still there.

Officially, U. S. Ambassador Llewellyn E. Thompson is still talking to Soviet Foreign Minister Andrei Gromyko on the Berlin situation and not making any progress.

The Russians have again broken up the Geneva test ban conference. This makes the outlook for the new disarmament talks scheduled for March much more uncertain.

There is a semblance of Russian - American agreement on creating a neutral Laos, but everyone has his fingers crossed.

The Russians tried to gum up the Congo situation some more, before the U. N. Security Council. Fortunately they got slapped down by a 7-2 vote, with two abstentions, against even considering their proposal. So nothing has changed.

THIS IS THE WAY THE RUSSIANS conduct diplomacy. It is never in straight lines. It is always by the zigzag route, out behind the barn.

An official invitation for Attorney General Robert F. Kennedy to visit Moscow is not issued directly. A feeler is put out, unofficially.

When the attorney general found that he could not fit Moscow into his schedule, the Russians denied that an invitation had ever been issued.

It's no wonder, therefore, that President Kennedy says his acceptance of an invitation to Moscow will have to await an easing of tensions. He is nevertheless hopeful, and all lines of communication are being kept open. They have to be.

THE PRINCIPAL RAY OF HOPE in this is that the Russians are in trouble at home. The Communist bloc is no longer a solid monolith against the rest of the world. It is cracked by the row with Communist China they are trying to conceal, and the more open row over Albania. World Communism has had setbacks in Africa, and Vice Chairman Anastas Mikoyan was packed off there to see if he could patch up relations.

In Russia, everyone who could be blamed for failure of the farm program has now been fired except Khrushchev himself. He has been touring outlands to whip the collectives into making good his promises to outstrip America on food production. But he's way behind on that.

This, it is now believed, may be responsible for much of the recent zigging.

Twenty and Ten Years Ago

Feb. 11, 1942—The body of a man found Feb. 7 along the railroad tracks south of the Wilbur bridge was identified as that of John T. Healy, of Dorchester, Mass.

Louis Barberra, of the Esopus Fire Department, was injured while fighting a fire at the Episcopal Mission School, West Park.

Feb. 12, 1942—Work was reported progressing on the city's sewage disposal plant.

Plans for a countywide blackout were discussed at the court house.

* * *

Feb. 11, 1952—The noon temperature here was 49 degrees.

The BPO Elks Auxiliary planned a past exalted rulers' dinner for Feb. 18.

Feb. 12, 1952 — Plans for a Red Cross blood bank program, "Operation Lifeline" were under way here.

The musical, "Brigadoon," played at the high school auditorium.

Today in World Affairs

That Abel-Powers Trade—'Who Apologized to Whom?'

BY DAVID LAWRENCE

WASHINGTON — The American people were not fooled by the self-righteous attitude assumed by Premier Khrushchev as he demanded an "apology" from the President of the United States when Francis Gary Powers was forced down in his U-2 plane in May, 1960. The Soviet Premier used the incident as an excuse to break up the "summit" meeting in Paris and to cause a further estrangement in the relations of the two countries as he added tension to an already serious crisis in world affairs.

But now, as the Soviet government officially exchanges its own master spy, Col. Rudolf Ivanovich Abel, for the American pilot, the question may well be asked: "Who has apologized to whom?"

It will be recalled that the then Senator from Massachusetts, John F. Kennedy, as he campaigned for the Presidential nomination in the spring of 1960, said that he would have expressed "regret." This was construed by many as the equivalent of an apology. Few people could have foreseen that it would become Mr. Kennedy's function as President about twenty-one months later to approve the exchange of two prisoners in what now is being interpreted in Moscow at least as a move toward the betterment of relations between the two countries.

Abel 'Acknowledged'

The case of Col. Abel was not emphasized very much at the time of the crash of the U-2. It was not generally realized that he began his spying in 1956 at just about the same time that the secret U-2 flights were begun. Abel was arrested in the summer of 1957 after one of his aids defected. He was convicted and sentenced to thirty years in prison. The Soviet government said it was "having nothing to do with the case." From that day to this, it has not acknowledged that he even worked for the Russian government. Today, however, the Soviet government is put in the position of officially acknowledging its own spy who actually stole American defense and atomic secrets. The deception hasn't worked.

For, during the entire time that the Soviet Premier was denouncing Powers as a spy—though he never did more than photograph from the air as the Russians have been doing—the Soviet government was maintaining a comprehensive spy system on the ground in this and other Western countries.

It is interesting to note that the negotiations for the release of the American pilot began in June, 1960, when his father wrote to Abel and the latter suggested that contact be made with a lawyer in East Germany. This was the forerunner of the now successful negotiations.

Some embarrassments may flow from the whole affair. Pilot Powers will be interrogated intensively and in secrecy as to why he didn't destroy his own plane and give his life so as to prevent capture. He may have a good explanation. He will be asked whether it is true, as the Russians claim, that he was shot down at a height of thirteen miles by a Soviet rocket and, if so, how it happened that his plane was virtally intact and exhibited later by the Russians. The CIA has insisted that the plane encountered mechanical trouble and was flying at a height of only two or three miles when forced down. The biggest risk the Russians knew they would incur was that Powers, if released would tell the whole truth. But they evidently so much wanted Col. Abel released that they were willing to pay the price.

The new development incidentally, makes a certain report by the majority of the Senate Foreign Relations Committee filed on June 25, 1960, look somewhat embarrassing. In a speech by its chairman, Sen. Fulbright of Arkansas, D., Mr. Eisenhower was pilloried for taking public responsibility for the U-2 flights being conducted by the CIA. Mr. Fulbright said:

"The gravest mistake was made when the President assumed responsibility for the flight. . . .

"It seems clear to me that, if chiefs of state begin the practice of personally admitting the violation of each other's sovereignty, the orderly conduct of international affairs will quickly become impossible—as, indeed, it did become in Paris last month."

But in June, 1960, it wasn't known that the Democratic party's Presidential candidate would be elected President in November and that within a few months thereafter he would be assuming personally the complete responsibility for "invasion" of the sovereignty" of Cuba in another secret operation with which the CIA was identified.

A Broader Question

There remains, moreover, the broader and more significant question which the majority of the Senate Foreign Relations Committee unfortunately ignored—namely, the position taken by many legal experts on space questions who declare that it is not a violation of a nation's sovereignty to fly above it in outer space and that to fly fourteen miles above ground can be considered lawful.

Certainly the new satellites which America and the Soviet Union have launched can take photographs from great distances in outer space. Russia has publicly boasted it had cameras aboard the planes of both Gagarin and Titov. Moscow press dispatches have claimed these were good enough to make photographs showing the difference between plowed and unplowed fields on earth.

Maybe "the orderly conduct of international affairs" now can be resumed since espionage on the ground by Abel—which was far worse than just taking pictures in outer space—has resulted in a mere exchange of two individuals who took big risks for their respective governments but now are once more free men.

(Rights Reserved)

AS PEGLER SEES IT

By WESTBROOK PEGLER

President Kennedy's defense of William Wieland, of the State Department, against a question by Mrs. Sarah McClendon pulled her off balance by asking her to name two persons in opporbrious circumstances. He thus got her to mention those two names in public.

Mr. Kennedy showed bias in favor of Mr. Wieland, although there is a shadow of doubt on this man in the records of certain testimony by four American ambassadors concerning the rise of Fidel Castro under the ulterior auspices of our own State Department.

A few days later, the Senate's Subcommittee on Internal Security called Mr. Wieland for a confidential examination which lasted 3½ hours. I undertake to say on information that Mr. Wieland substantially confirmed the testimony which he had given in 1960 as to whether he favored Castro from his desk in charge of the Caribbean Department of the State Department. By this process he corroborated the testimony on the same matter of three former ambassadors to Cuba — by name, Pawley, Gardner and Smith, and of one former ambassador to Mexico, by name, Hill.

After renewed examination of Mr. Wieland, subsequent to the President's reply to Mrs. McClendon, a Senator on the Internal Security Subcommittee said: "We went after him pretty hard. We had him backed up agains the wall."

The question then remained whether the subcommittee could let go without challenge the President's declaration that there was nothing in Wieland's record which would justify a statement that he was a "security risk" in his present duties. That was not the question that Mrs. McClendon put to the President. But by implication that meaning could have been charged to her after Kennedy had finished. At any rate, the President did express confidence in Wieland as a "security" case and the subcommittee now must either meet a challenge or let him win unconditionally by default.

Arthur Gardner, who was ambassador to Cuba from 1953 to 1957, previously testified before this committee that Fulgencio Batista, president of Cuba, had been a great friend of the United States. He said the State Department was strongly influenced by pro-Castro articles in The New York Times by Herbert L. Matthews, a Times staff "expert" who depicted Castro as an altruistic idealist. Gardner believed Castro was a Communist that long ago and so told his colleagues in the Department. They insisted, however, that Castro could not be so regarded without proof that he carried a party card.

When Earl E. T. Smith of New York was named ambassador succeeding Gardner, he spent six weeks in the State Department studying for his job. The Caribbean Desk, under Wieland, set him down with Matthews for "briefing." This instruction idealized Castro and damned Batista, although Smith said the Cuban economy under Batista at that time was excellent. Pawley's testimony was similar.

Mr. Hill, reviewing his mission to Mexico, expressed a low opinion of Wieland. He said he was unreliable and a dilettante. He related that the American air attache to Mexico City had told Milton Eisenhower, Ike's brother, that Wieland was either a Communist or a damn fool. Hill added: "I don't believe he was a Communist." Hill said Wieland frequently butted into conversations to say that this or that one was not a Communist even when his opinion was not asked.

The Wieland matter is not yet closed and Mrs. McClendon may be vindicated by Senators, mostly Democrats, who were Kennedy's colleagues when he was in the Senate.

(Copyright 1962, King Features Syndicate, Inc.)

So They Say..

Western economic growth is the one way to make Khrushchev really willing to co-operate in building a more human world. We must prove to Khrushchev beyond all question . . . that time is on our side, that progressive capitalism is the wave of the future, not communism.

—Henry A. Wallace, former vice president.

Questions - - Answers

Q—How old is the Christmas custom of erecting a manger scene in churches and homes?

A—The custom is said to go back to the year 1223, when St. Francis of Assisi first decorated a stable at Christmastime with the main scenes of the Nativity.

Congress Slates Routine Session In Week's Recess

WASHINGTON (AP) — Congress shunts aside most of its legislative business this week to give its Republican members a chance to go home and mend their political fences while eulogizing Abraham Lincoln.

"No business" was the order of the week in both the Senate and the House, although several committees on both sides of the Capitol planned to hold hearings. Routine floor sessions were scheduled for Monday and Thursday in both chambers.

Several controversial proposals are ready for tests when Congress returns to work next Monday.

One of them is President Kennedy's reorganization plan to create a Cabinet-status department of urban affairs and housing headed by Robert C. Weaver, a Negro. The plan becomes effective at the end of March unless either the Senate or the House rejects it.

Also ready for House debate are bills to increase the national debt limit and to provide for a program of manpower retraining for displaced workers. With the debt nearing the current $298-billion limit, the House Ways and Means Committee last week approved an administration request for a $2-billion increase in the ceiling to $300 billion.

Bottled up in the House Rules Committee until after the recess, and perhaps much longer, is a school-aid bill passed by both the Senate and the House. The House voted funds only for college classroom construction. The Senate broadened the measure to include student scholarships and funds to help establish junior colleges.

Oldest wooden house still standing in the U.S. is the Fairbanks House, built in 1636, at Dedham, Mass.

THEY'LL DO IT EVERY TIME (Registered U. S. Patent Office) By JIMMY HATLO

Youth Is Accused Of Shooting Kin

WILSON, N.Y. (AP) — Richard Sebring, 20, was in jail today, accused of firing a shotgun at his mother after she kidded him about a broken romance.

Police said Sebring held a dozen officers at bay in front of the Sebring home Sunday for two hours. When police finally broke in, they found the youth asleep on a bed with the shotgun next to him.

The shooting started, police said, when Richard's mother, Mrs. Louise Sebring, showed some friends a snapshot of a girl who had jilted her son. Authorities said the enraged youth ran from the room, came back with the shotgun, and fired twice at his mother. Both shots missed.

The mother and a younger brother and sister fled the house along with the friends. Another brother, Burton, 18, returned home at the time, police said, and tried to grab the gun.

Police said Richard grabbed his brother, pushed him to the front door, and told police gathered at the house that he would shoot him if they didn't leave. He later released the brother unharmed.

Richard waived examination before a peace justice on a charge of first - degree assault and was held without bail in Niagara County jail to await grand jury action.

Mortality Rate

The mortality rate of the United States fell to the lowest level in six years during 1961. The nation's 1961 death rate was about 9.3 per 1,000 population, down from 9.5 in 1960 and only slightly above the all-time low recorded in 1954.

ANOTHER BIG BEAUTIFUL Woolworth's "QUICK-SERVICE" to serve your heart's desire!

OPENING THURSDAY, FEB. 15th, in the Ulster Shopping Center
ALBANY AVENUE EXTENSION
Watch for Opening Ad. in Wednesday Night's "Freeman"

- GIANT 30-STOOL LUNCHEONETTE AND FOUNTAIN
- OVER 20,000 DIFFERENT ITEMS
- OVER 20 LARGE DEPARTMENTS — FEATURING

Curtains, Draperies and Accessories; Infants' and Children's Wear; Men's, Women's and Children's Shoes; Tropical Fish; Parakeets; Pictures, Picture Frames and Wall Decorations, plus the Thousands and Thousands of Other Values that Spell — WOOLWORTH!

WOODSTOCK NEWS

Lisa Tiano—Telephone OR 9-9323

School Meeting Will Mobilize Bond Support

A meeting to mobilize support for a forthcoming bond issue for the Onteora Central Schools District has been scheduled for Monday, Feb. 26, at 8 p. m. at the central school auditorium in Boiceville.

Several committees will be appointed from volunteers to conduct the next finance campaign in the district. The administration and the Board of Education of the Onteora district feel that the successful promotion of a bond issue is dependent upon the extent to which interested district citizens involve themselves in local efforts prior to the next public referendum.

The three principal committees to be organized on Feb. 26 will include publicity, organization, and finance.

The publicity committee will handle such details as taking charge of news releases, create materials which can be distributed by area workers, prepare posters, door knob signs, etc., mimeograph printed material, conduct a poster contest, work with the school newspaper for special editions, provide book marks for distribution at the libraries.

The organization committee will conduct a drive to register new voters and publish lists of registered voters; secure endorsements from organizations, business firms and prominent citizens; organize a house to house canvas of all voters; organize phone committees and poll watching committees for elevation day; secure speakers and arrange speaking engagements; use a sound truck with taped script on days preceeding elevation and on election day.

The finance committee will arrange for securing funds to finance the bond drive. District officials and the Board of Education are hoping for the largest possible attendance at the meeting.

Teacher Grants Program Set Up By State P-TA

The New York State Congress of Parents and Teachers has set up a fund for "PTA Teacher Fellowships" to provide a grant program for teachers in the public schools of the state, Mrs. Anne Larys of Woodstock announced. Mrs. Larys is the district director for the Central Hudson District.

The fellowships in the amount of $500 may be used at any accredited college for approved post-graduate study. No individual will be entitled to receive a grant more than three times and no more than one fellowship will be granted to the faculty of any school. The winners, to be selected on a competitive basis, will be screened by a statewide committee composed of educators and lay members.

The Student Loan Fund, which the State Congress of Parents and Teachers had maintained since 1925, has been terminated and its balance transferred into a fund for the new teacher fellowships.

The PTA committee administering the student fund reported that it "had long filled a need which, it had become evident, is now being met by other and newer resources." Increasing numbers of requests for aid for graduate study were received, which led to the decision to offer the grant program to teachers.

The announcement of the first winners of the fellowships will be made March 1, Mrs. Larys said.

Underhill Joins Father's Firm

Wayne Underhill Jr., of 7 Tannery Brook Road, Woodstock, graduated from the 6th Management Course at the National Institute of Drycleaning, Silver Springs, Md., on February 2.

During his stay at NID, Underhill studied topics such as supervisory techniques, business administration, plant layout, human relations and effective writing and speaking.

Underhill will join his father, Wayne Underhill Sr., at the Woodstock Dry Cleaners on Tannery Brook Road in Woodstock. The Woodstock Cleaners is one of more than 8500 members of the National Institute of Drycleaning.

Woodstock Calendar

Monday, Feb. 12

Rotary Club, Deanie's, 7 p. m.

Tuesday, Feb. 13

Boy Scout Troop 34, Woodstock School, 7 p. m.

Bearsville Lodge, Odd Fellows.

Home Demonstration Unit, Methodist Church hall, 1:30 p. m.

Wednesday, Feb. 14

Rosary-Altar Society, St. Joan of Arc, 8 p. m.

Alcoholics Anonymous, Methodist Church hall, 8:30 p. m.

First Church, Christ Scientist, 7:30 p. m.

Thursday, Feb. 15

Senior choir, Methodist Church, 7:30 p. m.

County Realtors Will Meet Feb. 15

The regular monthly meeting of the Ulster County Board of Realtors will be held Thursday, Feb. 15, at 7:30 p. m. at the Governor Clinton Hotel.

Peter Weider, program chairman, has arranged a program to follow the business meeting. First Federal Savings and Loan of Kingston will present the color movie, What You Should Know Before You Buy a Home. William Paulus of First Federal will be in charge of the program.

Raymond Korzendorfer, president of the board, urges all realtors and salesmen to attend this important meeting.

IF YOU PAY MORE THAN THE PRICES SHOWN BELOW YOU CAN CUT YOUR FOOD BUDGET!

This is NATPAC's price... taken from our current price list

All cuts of meat...59c per pound

All Government Graded Prime or Choice including:
Sirloin Steak ★ Porterhouse Steak
Italian Style Veal Cutlets ★ Loin Lamb Chops
Sirloin Roast Beef ★ Calf Liver ★ Center Pork Chops

EVERY MORSEL OF FOOD BACKED BY 100% GUARANTEE OF SATISFACTION

- THESE ARE NATPAC'S STANDARD PRICES .... Are yours as low?
- NATPAC GIVES YOU A 100% FOOD GUARANTEE .. Do you get one now?
- NATPAC LETS YOU EAT NOW — PAY LATER .... Can you do that now?
- NATPAC DELIVERS EVERYTHING YOU BUY .... Do you enjoy that now?

AND YOU CAN ENJOY A BRAND NEW, FAMOUS MAKE 1962 FREEZER

MODEL UF120 — 11.4 net cubic foot capacity

Installed in your home at no cost
Fully protected by a written manufacturer's guarantee
Reliable service facilities if you should need them
Food Spoilage protection

PURCHASE OF THE FREEZER AND THE FOOD TOGETHER FOR AS LITTLE AS $14.55 per week

REFRIGERATOR-FREEZER COMBINATIONS ARE ALSO AVAILABLE
Trade-in Allowance Available on Your Old Refrigerator

MEMBER OF THE FOOD FREEZER COUNCIL

NO DOWN PAYMENT

THESE SENSATIONAL SAVINGS ARE YOURS BECAUSE YOU BUY DIRECT FROM THE PACKER ... RIGHT FROM NATPAC'S OWN PROCESSING PLANTS.

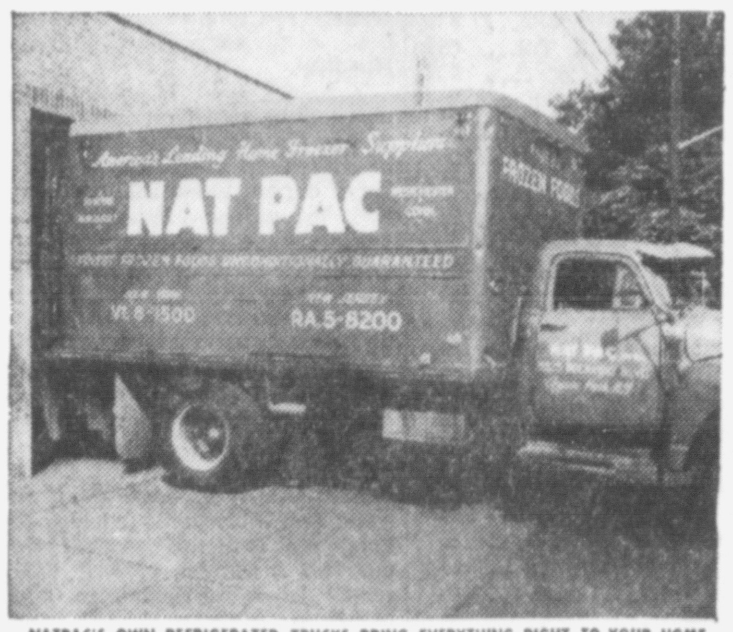

NATPAC'S OWN REFRIGERATED TRUCKS BRING EVERYTHING RIGHT TO YOUR HOME ... OUR DRIVERS DELIVER ALL FOOD DIRECTLY INTO YOUR FREEZER.

Talk to one of our representatives and receive FREE a handsome gift listed at $5
No obligation of any kind of course

★ CALL COLLECT ★
GR 1-7815

24 hour telephone service for your convenience including Sundays

NATPAC, INC. KF-212
53 Academy Street, Poughkeepsie, N. Y.

Gentlemen: I want the details of your food-freezer service and a copy of the NATPAC story, at no obligation.

NAME ______
ADDRESS ______
CITY ______ ZONE ______ STATE ______
TELEPHONE ______

☐ I OWN A FREEZER ☐ I DO NOT OWN A FREEZER

POWERFUL NEW PLUNGER CLEARS CLOGGED TOILETS in a jiffy!

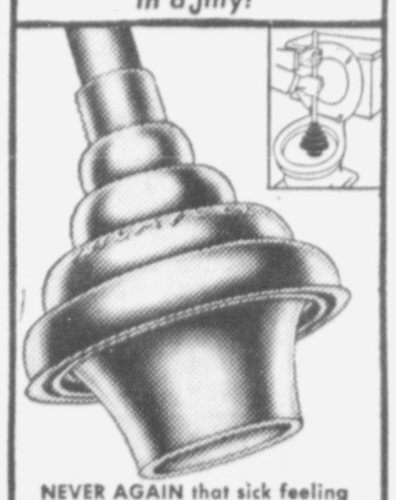

NEVER AGAIN that sick feeling when your toilet overflows

'TOILAFLEX'® Toilet ALL-ANGLE Plunger

Ordinary plungers just don't seat properly. They permit compressed air and water to splash back. Thus you not only have a mess, but you lose the very pressure you need to clear the obstruction.

With "Toilaflex", expressly designed for toilets, no air or water can escape. The full pressure plows through the clogging mass and swishes it down. Can't miss!

- DOUBLE-SIZE CUP, DOUBLE-PRESSURE
- DESIGNED TO FLEX AT ANY ANGLE
- CENTERS ITSELF, CAN'T SKID AROUND
- TAPERED TAIL GIVES AIR-TIGHT FIT

$2.65 fully guaranteed

AT HARDWARE STORES EVERYWHERE

Mon., Tues. & Wed. SPECIALS

GRAND UNION Empire

Join the Grand Parade to Grand Union-Empire

Best Center Cut PORK CHOPS lb 67¢

TENDER—PINK MEATED SHOULDER LAMB CHOPS lb 67¢
TWO MEALS IN ONE LAMB FORES CHOPS & STEW lb 33¢
OLD FASHIONED SPARE RIBS lb 49¢

LUSCIOUS EATING Temple ORANGES 12 for 39¢

SUNSWEET PRUNE JUICE Qt btl 39¢

NANCY LYNN ENGLISH MUFFINS PKG. OF 12 49¢

DOUBLE Triple-S STAMPS EVERY WEDNESDAY

ALL THE ABOVE PRICES EFFECTIVE FEB. 12, 13, 14

Committees Will Study Stockpile, Other Problems

WASHINGTON (AP)—The government's excess hoard of strategic materials will have to be sold slowly—perhaps over 10 years—to avoid a stunning shock to the economy, say senators who have scanned secret reports.

The question of disposal likely will be one of the major problems of a Senate subcommittee preparing to act on President Kennedy's order for an inquiry into stockpiling.

And the stockpile's two giants—aluminum and rubber—probably will get most of the attention.

Informed senators noted that a decision made in the Dwight D. Eisenhower administration — and concurred in currently by Kennedy—to cut the strategic requirement from a five-year supply to a three-year one contributes to the excesses.

The more than two million tons of aluminum and million tons of rubber presumably could be sold for a profit at present prices, providing a way would be worked out for gradual disposal.

If such heavy amounts of aluminum and rubber were thrown on the market in a relatively short time, it probably would drive down prices. This would hold true for other stockpile materials. A quick sale also might choke industries which supply the materials.

The amount the government spent for all raw materials—including some not regarded as strategic—was fixed by senators at more than $9 billion.

Jurors Convict Upstate Man in Bathtub Slaying

ELMIRA, N.Y. (AP) — Burton C. Graham, accused of drowning his estranged wife in a bathtub last August, was convicted of second-degree murder by a State Supreme Court jury.

The jury deliberated 13 hours before returning the verdict Saturday.

Graham testified during the 14-day trial that he went to the home of his wife, put her in the bathtub, turned the water on to revive her, and left.

Police said Graham had intended to drown her by holding her head under water.

The couple had argued over their three children, police said, but no motive was brought out during the trial. Graham had been indicted on a first-degree murder charge.

Boxford, Mass, boasts 15 beautiful homes, built prior to 1800 and still in their original state.

Vols Battle Fire, Weather Sunday, Cementon Plant

Fire of undetermined origin which started in the furnace room early Sunday morning, did heavy damage to the mushroom plant of Frank Mucich in Cementon, Greene County, as volunteers battled in sub-zero weather to save the buildings.

Firefighters from Hose One in Catskill found the heating plant a mass of flames and quickly called for help from Malden-West Camp Fire Company which sent two trucks and a tanker to the scene. The blaze spread rapidly through one concrete block building, filled with trays of mushrooms, and into a second building, before the fire was brought under control.

The firefighters were hampered by freezing hose lines and freezing equipment. One of the Malden-West Camp pumpers and a tanker had to return to the firehouse where they were thawed out by water from the home of Company President John J. Helfert who lives nearby. They then went to the creek in Malden but when they couldn't obtain water there they went to a quarry on the Alpha Cement property in Cementon where they had to chop holes in foot-thick ice to get water to refill the trucks.

The mushroom plant is located well back from Route 9W on the west side of the highway near the Alsen underpass. The two mushroom houses were filled with plants and the owner said that the amount of damage could not be estimated immediately. The loss to the heating plant, where the blaze started, was estimated at $3,000 by Catskill fire officials.

The first alarm was sounded about 6 a. m. and the Malden-West Camp apparatus was summoned at 6:30 a. m. The fire was out shortly after 9:30 a. m.

Equipment from Saugerties stood by to protect the Malden-West Camp district during the blaze.

Lands Record Fish

COLMAN, S.D. (AP) — Some 1,200 participants and more than 3,000 spectators cheered Sunday as Rich Closs landed the biggest fish in the annual ice fishing derby at Lake Madison.

The De Smet, S.D., angler won first prize, a 14-foot boat, on his catch—a four-ounce perch.

Other prizes were awarded by lot. Closs's perch was the only fish caught.

Treasury Receipts

WASHINGTON (AP)—The cash position of the Treasury on Feb. 7:

Balance	$4,741,114,359.16
Deposits fiscal year July 1	$51,698,711,783.00
Withdrawals fiscal year	$64,028,713,858.23
Total debt	$296,984,212,655.14

"Service With a Smile"

Rosendale FOOD CENTER INC.

Store Hours: 9 to 9 Daily — Sat. to 7 p. m.

Specials for Monday, Tuesday, Wednesday

Baby Rib LAMB CHOPS 69¢ lb

LOIN LAMB CHOPS 99¢ lb

Fresh Florida GRAPEFRUIT 6 FOR 25¢

CLOROX ½ gal. 29¢

CAMPBELL'S PORK 'n BEANS 2 1 lb. cans 25¢

SPECIAL for WEDNESDAY ONLY Domino or Jack Frost Granulated SUGAR 5 LBS 39¢

Plenty of Free Parking—No Parking Meters

Located Entrance to Rosendale – Route 32

(WE RESERVE THE RIGHT TO LIMIT QUANTITY)

9 Plane Victims, Wreckage Found By Search Party

By MALCOLM W. BROWNE

SAIGON, South Viet Nam (AP) — Searchers today found the burned and scattered wreckage of a Vietnamese military C47 transport plane that apparently carried 10 men—eight Americans and two Vietnamese—to death on a leaflet dropping mission Sunday.

Bodies of nine men were found with the wreckage in a mountainous area 80 miles northeast of Saigon. Rescue teams assumed the 10th also perished, despite a report that parachutes had been seen in the area.

All the Americans aboard were personnel of U.S. Army and Air Force. At least one was assigned to psychological warfare work in South Viet Nam.

Names were withheld.

It could not be determined immediately whether the two-engine plane had crashed or been shot down by Communist Viet Cong rebels operating in the area.

The leaflets being dropped carried the text of President Ngo Dinh Diem's lunar New Year message to the nation, which reviewed accomplishments of his government in the past year. The plane had been flying from Saigon to the coastal town of Da Nang.

It was the fourth crash in recent weeks of military aircraft carrying Americans. Previous plane casualties were two helicopters destroyed in mopup operations against the Viet Cong and a twin-engine transport which crashed Feb. 2 while making a defoliation dry run. Defoliation planes spray thickly foilaged areas along roads and railroad tracks to destroy the cover used by the Viet Cong for ambushes.

City Man Accused In Check Inquiry

The sheriff's department and Kingston Police Department today made the fifth in a series of arrests in connection with the passing of fraudulent checks at a Port Ewen Market.

The latest arrest was that of Pat Andrews, 35, of 44 Derrenbacher Street, accused of passing a check for $30. He pleaded guilty to passing a fraudulent check before Justice of Peace Allan S. Dargie of Esopus and was given 30 days in the county jail. Sentence was suspended and Andrews was placed on probation for three years after making restitution.

Four persons received similar sentences Thursday on charges of passing checks for unspecified amounts at Pantry Market. The quartet, picked up by County Investigator Arthur Brown of the Sheriff's office and Detective Wilmot Hall of the Kingston Police Department, included: William Constable, 47 and his wife, Clara, 46, of 168 Downs Street; Mary Irons, 25, of 74 Franklin Street, all of Kingston and Mrs. Joan Coleman, 25, of West Hurley.

Wurts St. Home Damaged by Fire

A blaze which firemen said started in gasoline on a floor damaged the George Mayr apartment, five Wurts Street Saturday afternoon.

Units from Central Station, the Rapid and Wicks companies, with Cordts covering at Central Station, answered a call at 2:14 p. m.

The fire spread upward to attic and roof areas after its start in the first floor apartment. The second floor is occupied by Robert Cavanaugh and water and smoke damage was reported there. Four 1½-inch hose lines were used. The house is owned by Elizabeth Mayr and Mary Wells.

Gales Hit Europe

LONDON (AP)—Roaring gales battered northwest Europe today and spread a trail of wreckage across Britain with at least four dead.

The Meteorological Office said a 123-mile gust recorded at Lowther Hill, 2,377 feet above sea level at Lanarkshire in Scotland, was probably the fastest gust ever recorded in the British Isles.

Huge waves swept the North Sea and Baltic but by midmorning no ships were reported in major trouble.

The winds boosted a Pan American jet into London from Los Angeles an hour and 26 minutes ahead of schedule.

Burpee to Take Post

OTTAWA (AP)—Lawrence H. Burpee, deputy chief engineer of the Canadian St. Lawrence Seaway Authority, will take over as chief engineer March 1.

Burpee will succeed A. Gordon Murphy, who will retire after 37 years service with the Canadian government. Murphy had been chief engineer since 1954.

RFK, Wife Arrive

on to Hong Kong where he had planned a weekend rest.

Mixes With Needy

But he and his wife refused to let up in the pace they set in Japan. They visited a teeming resettlement area of Hong Kong Sunday and the attorney general skipped rope with children, helped pass out relief noodles to the needy, sampled free milk and cookies, fired off scores of questions and shook hundreds of hands.

Later he cruised around Hong Kong island in a U.S. Navy barge and wound up his day by putting on a pair of scotch plaid trunks and going for a swim with Mrs. Kennedy in Repulse Bay.

Financial and Commercial

NEW YORK (AP)—Stock market prices moved unevenly today in a slow, semi-holiday trading atmosphere.

Most changes were fractional and the averages showed a tiny edge to the upside.

The Associated Press average of 60 stocks at noon was up .30 at 261.40 with industrials up .40, rails ahead .20 and utilities unchanged.

Friday's downward trend, which halted eight straight advances, evidently was checked for the present.

The big investors, such as banks, insurance companies and other industrial concerns, were mostly closed because of Lincoln's birthday.

Rails and oils were the major sections showing a plus advantage. Steels, aircrafts and chemicals slipped into the minus column. Mixed were motors, electronics, rubbers, utilities, tobacco and metals.

U.S. Steel, Bethlehem and Jones & Laughlin were all down fractions.

New York Central, Pennsylvania and Baltimore & Ohio posted small gains.

American Motors declined a small fraction.

Pfizer added a point.

Showing small plus signs in the oil group were Standard (New Jersey), Texaco and Royal Dutch.

Up over a point were Woolworth and Zenith. IBM picked up over 3 while Liggett & Myers fell about 2.

The Dow Jones industrial average at noon was up .37 at 714.64.

Prices on the American Stock Exchange were irregularly higher.

Although most bond trading was halted for the holiday, corporates were mixed.

Quotations by Wood, Walker & Company, members of the New York Stock Exchange, 63 Wall Street, New York City, branch office, 52 Main Street. Matthew F. Hasbrouck Jr., manager.

QUOTATIONS AT 2 O'CLOCK

American Air Lines	22½
American Can Co.	46⅝
American Motors	16½
American Radiator	17⅜
American Smelt. & Ref. Co.	63⅞
American Tel. & Tel.	132
American Tobacco	96¼
Anaconda Copper	50
Atchison, Top. & Santa Fe	27¼
Avco Manufacturing	28
Baldwin-Lima-Hamilton	16¾
Baltimore & Ohio R. R.	31⅝
Bendix Aviation	72
Bethlehem Steel	41⅞
Borden Co.	65⅜
Burlington Industries	24⅞
Burroughs Corp.	45
Case, J. I. Co.	8⅛
Celanese Corp.	39⅝
Central Hudson G. & E.	34
Chesapeake & Ohio R. R.	59
Chrysler Corp.	57
Columbia Gas System	28¾
Commercial Solvents	33⅛
Consolidated Edison	76¾
Continental Oil	54¾
Continental Can	46⅞
Curtiss Wright Corp.	17
Cuban American Sugar	
Delaware & Hudson	19⅛
Douglas Aircraft	33⅞
Dupont De Nemours	243¾
Eastern Air Lines	26⅞
Eastman Kodak	107
Electric Auto-Lite	60¾
General Dynamics	33⅜
General Electric	75¼
General Foods	85
General Motors	56⅜
General Tire & Rubber	89⅞
Goodyear Tire & Rubber	43⅞
Hercules Powder	97½
Int. Bus. Mach.	557
International Harvester	55
International Nickel	80
International Paper	35¾
International Tel. & Tel.	55¾
Johns-Manville & Co.	58⅞
Jones & Laughlin Steel	70¾
Kennecott Copper	81⅝
Liggett Myers Tobacco	105½
Lockheed Aircraft	51¼
Mack Trucks	42¾
Montgomery Ward & Co.	32¼
National Biscuit	89¾
National Dairy Products	65½
New York Central	19⅛
Niagara Mohawk Power	44⅞
Northern Pacific	43⅝
Pan-Amer. World Airlines	24⅛
J. C. Penney & Co.	48
Pennsylvania Railroad Co.	18⅛
Phelps Dodge	61⅝
Phillips Petroleum	56¼
Pullman Co	37⅛
Radio Corp. of America	54¼
Republic Steel	58¼
Revlon Inc.	62¼
Reynolds Tobacco B	79¾
Sears, Roebuck Co.	81⅝
Sinclair Oil	38½
Socony Mobil	54½
Southern Pacific	29⅝
Southern Railway	57⅛
Sperry-Rand Corp.	23½
Standard Brands	73
Standard Oil of N. J.	54¼
Standard Oil of Indiana	57⅛
Stewart Warner	33⅛
Studebaker Packard	10
Texas Company	56
Timken Roller Bearing	56⅝
Union Pacific	33⅞
United Aircraft	48
United States Rubber	60¼
United States Steel	73⅛
Western Union	36⅞
Westinghouse Elec. Mfg.	37½
Woolworth, F. W. & Co.	86½
Youngstown Sheet & Tube	101¾

UNLISTED STOCKS

	Bid	Ask
Berkshire Gas	23½	26½
Cen. Hud. 4½ Pfd.	90	
Cen. Hud. 4¾ Pfd.	91	
Avon Products	100	106
Midwest Instrument	7¼	8¼
Rotron	36	40
Varifab	5⅛	6
Beauty Consellors	68	72

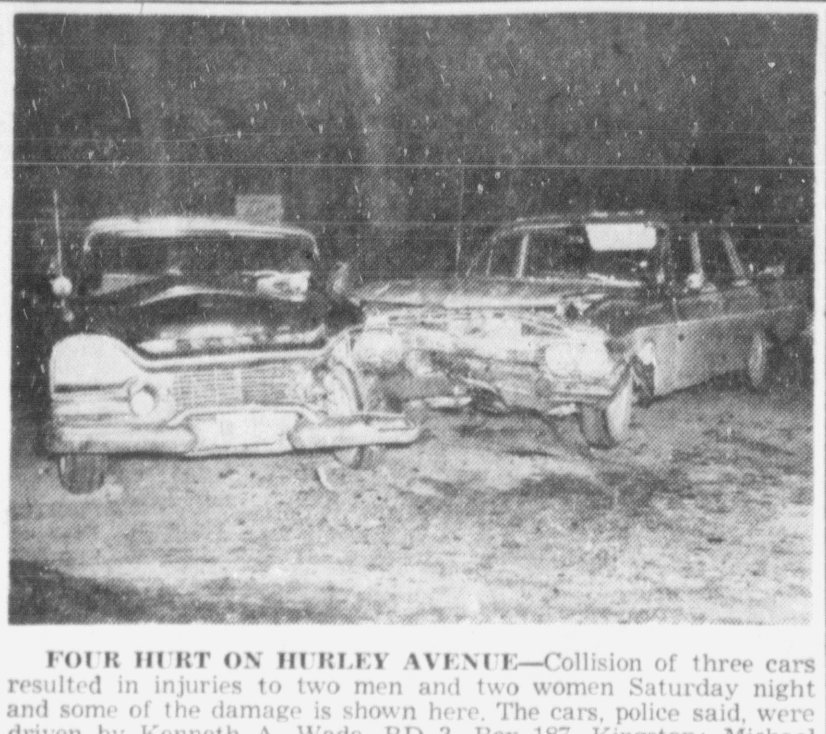

FOUR HURT ON HURLEY AVENUE—Collision of three cars resulted in injuries to two men and two women Saturday night and some of the damage is shown here. The cars, police said, were driven by Kenneth A. Wade, RD 3, Box 187, Kingston; Michael Iannone, 13 Bennett Avenue, Saugerties, and Joseph Dugan, Russell Road, Hurley. (Freeman photo).

Three Are Booked After Reported Fight

Three young men were booked on charges early Sunday after a reported fight on Washington near Hurley Avenue.

Thomas Howard, 22, of 120 Prospect Street, was charged with third degree assault and disorderly conduct. Dennis P. Weider, 20, of 95 Hone Street, and Dennis E. Noonan, 21, of 108 North Front Street, were each charged with disorderly conduct.

The assault charge against Howard, police said, was lodged by Jennie Noonan, of 108 North Front Street. Officers Ira Hadsel and James Scott booked the trio for disorderly conduct.

All pleaded innocent before City Judge Joseph D. Saccoman today and hearing was put over to Feb. 20 to permit them time to obtain counsel. Howard is under $150 bail and the others are under $50 each.

Man Is Injured In Highland Rail Accident Today

One man was injured and three cars derailed in the collision of two freight trains on the New York, New Haven and Hartford Railroad at 9:15 a. m. today about one mile west of the Highland Railroad Station.

According to state police of the Highland barracks one freight train was halted on the Highland siding for repairs when the second came round the curve to the left and rammed the rear of the stopped train.

The caboose and two cars of the stopped train were derailed by the impact and a brakeman on that train James Lawless, 42, of New Haven suffered a possible crushed left foot and injured right ankle. He was removed to Vassar Brothers Hospital, Poughkeepsie, where he underwent surgery this noon. Hospital authorities said his condition was not critical.

The accident was investigated by Senior Investigator Frank Steinkamp and Troopers Wallace Mahan and William Cameron.

Air Force Student Hurt In Lucas Avenue Crash

An Air Force student attending IBM classes here was discovered injured in his car on Lucas Avenue Extension near Cottekill three-and-a-half hours after his car left the highway and struck a tree, Kingston state police reported.

Trooper Donald Cole identified the man as John Magnuson, 21, of Emerson, Neb., who suffered a fractured right wrist. He was transferred to Stewart Air Force Base dispensary from Kingston Hospital.

Troopers said Magnuson was proceeding south on Lucas Avenue in his 1956 convertible when he failed to negotiate a right-hand curve, went off the highway through a clump of brush and struck a tree head-on.

Magnuson told troopers the accident happened about 4 a. m. The injured man was discovered in the car by a passing motorist at 7:30 this morning, troopers said.

2 Crewmen Ejected

MEXICO, N.Y. (AP)—A supersonic jet interceptor caught fire today and exploded, seconds after the two crewmen ejected themselves from the plane to parachute to safety.

Lt. James Page, 25, of Needham, Mass., the pilot, and Lt. Paul Allin, 21, of Cranston, R.I., escaped with minor injuries, the Air Force said. The crewmen landed near a farm where the flaming jet crashed in dense woods, five miles south of here.

Oswego County sheriff's deputies said the pilot in a second plane warned the crew that the craft was burning.

May Release

better relations contemplated by this exchange should develop, the Soviet Union would contemplate extending clemency to Makinen."

This may be expected "in the near future," Donovan said. "I regard the negotiations as concluded."

Officials at the U.S. Embassy in Moscow said they had no information about the possibility of Makinen's release.

Makinen, who was studying at at the Free University in West Berlin, was seized last July 27 and accused of photographing military installations in Hungary, Czechoslovakia and the Ukraine. He was convicted of espionage, and is in prison at Kiev.

Five Are Injured Over Weekend in City Road Mishaps

Five persons were injured in 11 city traffic mishaps reported to the police over the weekend, most of them minor and attributed to skidding.

Drivers were booked on charges after two parked cars were struck.

Four persons reported injuries after a three-car accident at Hurley and Snyder Avenues Saturday night.

A report by officers Otto Short and Weston Hoffay at 10:10 p. m. listed the injured as Kenneth A. Wade, RD 3, Box 187, mouth injury; Michael Iannone, 13 Bennett Avenue, Saugerties, head; Elizabeth Mickle, Malden-on-Hudson; leg and lower abdomen, and Carol Amend, 110 Fairview Avenue, shoulder and back. All were to be treated by doctors.

Drivers of the cars were Kenneth A. Wade, Michael Iannone, and Joseph Dugan, 41, the latter of 29 Russell Road, Hurley. Police said the others became involved after Iannone had stopped to make a left turn.

Olaf Demand, 22, of 127 O'Neil Street, was charged with leaving the scene of an accident after Lester Locke, of 86 Henry Street, reported his parked car struck near that address at 1:16 a. m. today. Officers Ira Hadsel and Francis Buchanan who investigated, said the car driven by Demand, headed east on Henry Street, veered to the right and hit the parked car.

Demand pleaded innocent today before City Judge Joseph D. Saccoman and hearing was put over to Tuesday to permit him time to obtain counsel. He was released in his own recognizance.

Police issued a summons to Kathleen Simmons, 28, of 24 Partition Street, Saugerties, after a reported mishap near 479 Wilbur Avenue early Sunday. It charged her with failure to keep to the right.

A report by officers Francis Buchanan and Sheldon O'Rourke said the car driven by Kathleen Simmons went to its left and struck the car of Coleen Schoonmaker, of Colonial Gardens, which was parked near 479 Wilbur Avenue. Kathleen Simmons is due for city court hearing Tuesday night. Police said she suffered a chin injury and was to be treated by a doctor.

Police reported only minor damage and no injuries resulting from the other mishaps due to skidding. Most of them happened Saturday at intersections.

Agents Will See

eight-year sentence in Kiev on espionage charges.

Depends on Relations

Donovan said: "I have what I believe to be assurance that if the better relations contemplated by this exchange should develop, the Soviet Union would contemplate extending clemency to Makinen."

The White House statement on Powers said that "as previously stated, he will be interviewed by appropriate U.S. government officials."

The United States has said he was a Lockheed test pilot working under a National Aeronautics and Space Administration contract when he was downed in a high-altitude photographic mission 1,240 miles inside the Soviet Union. It is generally assumed that the CIA directed the operation.

Nikita Desires German Treaty, No Date Settled

BERLIN (AP)—Soviet Premier Khrushchev has called again for a peace treaty with Germany but still without setting any date for it.

In a greeting to a meeting of the society for German-Soviet friendship in East Berlin which ended Sunday he said: "The struggle for the conclusion of a German peace treaty, and on the basis of it, the normalizing of the situation in West Berlin, has at this time become the supreme concern of international political life. The success of this struggle will have a powerful significance for the solidifying peace in Europe and in the whole world."

Prince in Hospital

LONDON (AP) — Queen Elizabeth II broke a brief vacation at Windsor Castle today to go to the bedside of her son Prince Charles who was rushed to a hospital during the night for an emergency appendectomy.

A hospital bulletin said the 13-year-old heir to the throne was comfortable after the operation and his condition was satisfactory.

SUCCESSFUL INVESTING...

by ROGER E. SPEAR

Investment Advisor and Analyst

Unemployed Man Invests for Income

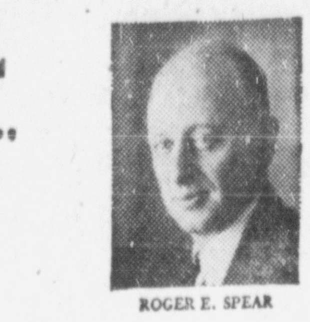

ROGER E. SPEAR

Q) "I live in Europe, am married but have no children. My company has closed down and, at 58 years of age, my offers for service are not much appreciated. My assets amount to $35,000, which I keep in a fixed-time deposit in a good bank at 2¾ per cent interest. I would like to buy shares because I fear inflation and need more income, but I have no knowledge or experience in this business.

"What is your opinion of Bethlehem Steel, Canadian Pacific, Curtiss-Wright, General Motors, Standard Oil of New Jersey, Royal Dutch, and Chesapeake & Ohio? I should like to invest $30,000 for the reasons explained above."—X. Y.

A) I sincerely hope you will find something to do. It is tragic indeed — and a great waste — that on both sides of the Atlantic, business turns its back on older men who are unemployed through no fault of their own.

Your list of stocks is characterized mainly by generous yield. Of the issues you have mentioned, I think the most attractive for your purposes are General Motors and Standard Oil of New Jersey. There is secure income with both and possibilities for future appreciation to offset inflation.

Canadian Pacific's dividend looks safe enough, but there is no growth likely here; and I believe the same stricture applies to Royal Dutch. Bethlehem and Chesapeake & Ohio are strong financially, but declining earnings put each in a category that I would avoid. Curtiss-Wright is very speculative and not a stock for a man in your position.

In addition to General Motors and Jersey Standard, I might suggest Union Pacific, Liggett & Myers, and Duquesne Light.

Q) "A few years ago I bought Allis-Chalmers for my daughter who is now 14. She has a substantial loss. Should I switch?" —G. V.

A) I would. Allis-Chalmers' earnings have been going downhill since 1950, and the present reduced dividend doesn't look secure to me. Switch to American Hospital Supply for growth over the next few years.

Mr. Spear cannot answer all mail personally but will answer all questions possible in his column.

(Copyright 1962, General Features Corp.)

Los Angeles Has

—before today's violent downpours.

8 Inches of Rain

Nearly eight inches of rain had fallen in Los Angeles since the storm started last Wednesday.

Two children died Sunday under tons of mud. An elderly man fell into a 55-foot well shaft and was believed dead. Three other persons were presumed drowned.

Earlier in the storm a boy drowned in a flood-control channel and a woman was crushed to death by a tree that had been undermined by rain.

Police blamed 15 traffic deaths on the storm.

Dams Overflow

Dams overflowed over the weekend sending water into some homes and imprisoning other residents on isolated knolls. Scores of major intersections were closed.

Residents in Fontana, east of Los Angeles, reported a damaging twister kicked up by winds accompanying the rain.

More than seven inches of rain had fallen in Los Angeles. More than 20 inches fell at Juncal Dam in Santa Barbara County and several mountain areas reported 14 inches.

5 Inches Over Normal

Season rainfall totals were running five inches above normal in the Los Angeles area, the first time they have been above normal in several years.

Dennis Ray Milne, 9, apparently died in his sleep when tumbling hillside muck burst into his bedroom in suburban Monterey Park.

Laurence Bennett Freed, 2½, died when a section of a cliff gave way and demolished the rear of his family's house in the Sherman Oaks district. Police advised nearby residents to evacuate.

Still Missing

James Fowlie, 20, hasn't been seen since he launched a rubber raft on a flood-control channel in the Highland Park district Sunday. He is presumed drowned.

An innertube rider, John Clements, was swept away in a creek near Ventura when the tube overturned. John Reed disappeared when his boat failed to negotiate rapids of the Santa Clara River.

Mudslides pushed in the windows of actress Tuesday Weld's home and splattered into her swimming pool. Actor Richard Boone fought the oozing brown mess to save his home.

Residents evacuated 20 homes in Frazier Park, a community halfway between Los Angeles and Bakersfield, shortly before a dam spillway gave way and sent water coursing into six homes.

Water from another dam roared five feet deep through Big Tujunga Wash in the San Fernando Valley. It blocked the only exit road for 25 hillside families.

Opponents Are

demonstration will have any effect on the Legislature.

The protest march was organized from SANE and ADA headquarters in New York City and most of the demonstrators were from that city. College and high-school students were among those who signed up to participate.

The two organizations have opposed shelter programs on the ground they constitute an admission that nuclear war is inevitable.

They hold that efforts toward world peace and disarmament should be given priority.

Coalition Group

claim has been an upsurge in the amount of sour milk sold in New York City.

Republicans have denied both charges and offered extensive counter-arguments. But they have not minimized the political power of the Democratic allegations.

The milk-dating bill to be approved by committees would restore immediately to New York City its authority to require that the date of pasteurization appear on each container of milk. Several Republicans from dairy areas planned to stand by their 1960 reasoning that milk-dating was obsolete because of modern refrigeration, and that it tended to hurt milk sales.

The rent-control transfer would take effect April 1.

In other state-government activity:

Fallout Shelters—The Committee for a Sane Nuclear Policy and Americans for Democratic Action were joint sponsors today of a demonstration to protest the state's program to encourage construction of fallout-shelters. The bulk of the demonstrators at tonight's session of the Legislature was expected to come from New York City and include many high school and college students. Assemblyman Mark Lane D-Manhattan, was among the members of the reception committee.

Seat Belts—The state would test seat belts and only those that won approval could be legally offered for sale in New York State, under a bill introduced by Sen. Edward J. Speno., R-Nassau, chairman of the Joint Legislative Committee on Motor Vehicle and Traffic Safety.

Tuition — Democratic minority leaders announced plans to move sometime this week to force the Legislature to allow a vote on a bill that would guarantee continuation of free tution at the City University of New York. The 1961 Legislature gave the governing body of the university authority, not yet used, to impose tuition at its discretion. The Democratic motion was considered certain to fail because of a rigid Republican policy against allowing the minority to force action. Democrats utilize such motions to air their views on legislation that would not come to the floor for discussion under normal procedures.

Dimes Pay Costs

MEMPHIS, Tenn. (AP) — Conrad Ray walked into Methodist Hospital with 24 pounds of dimes in a big jar.

He used the $360 to pay expenses for 8-pound Jonathan Keith Ray, born Sunday.

DELAWARE FUND

95th QUARTERLY DISTRIBUTION

1½¢ from net investment income and 11¢ from realized security profits

Payable: Thurs., March 15, 1962

Record Date: Mon., February 26, 1962 4:30 p.m. E.S.T.

W. LINTON NELSON, President

America's New Weekly Family Newspaper

CLEAR · CONCISE · COMPLETE

PUBLISHED EVERY SUNDAY! THE NATIONAL OBSERVER

Only 25c at newsstands

For Sunday Morning Home Delivery

IN KINGSTON AND VICINITY

Telephone: FE 8-5234

Two Treated, Released After Lucas Ave. Crash

Two presons injured Sunday night in a two-car crash on Lucas Avenue Extension, were treated and released from Kingston Hospital, it was reported today.

Eugene H. Bates, 19 of Millers Lane, operator of a 1958 sedan, and his passenger, George Albright, 25, of Lafayette Street were treated and released, hospital authorities said today.

Janice Hotaling, 28, of Route 4, Box 242, Kingston, was the operator of the other car involved, troopers said.

According to Trooper Richard Ryan and Joel Rosenchein, Bates was traveling south on Lucas Avenue Extension, went off the right side of the road, hit a mail box, returned to the highway and struck the Hotaling vehicle in the left rear quarter panel, continued across the road and struck a tree on the property of Gerhard Schulte of RD 3, Box 93.

Bates was issued a summons returnable Wednesday afternoon before Town of Ulster Justice of the Peace Arthur A. Reilly.

Troopers reported the Bates vehicle owned by Mary Gross of Route 1, Box 107, Kingston, was demolished. The mishap occurred at 7:50 p. m.

Stork Loses Race

ALBANY, N.Y. (AP) — Mrs. Gerald Natale, the wife of a mailman, made another unusual delivery Sunday.

Her fifth child, a girl, was born in an ambulance on the way to A. N. Brady Hospital.

Four years ago, on New Year's Eve, she gave birth to another daughter on an elevator in the same hospital.

SKLON'S TYPEWRITER SERVICE

REMINGTON RAND Sales and Service

Typewriters
Adding Machines
Calculators
Desk Files

REPAIRS ON ALL OFFICE EQUIPMENT

10 Hoffman Street
Kingston, N. Y.
DIAL FE 1-6455

Area Events Scheduled

(Notices of meetings, suvvers and other events to be listed in this column should be sent to the City Editor, Kingston Daily Freeman as far in advance as possible.)

Today

6:30 p. m.—Town of Esopus Lions Club, Capri, Port Ewen.

Saugerties Lions Club, Flamingo, 9W.

Comforter Men's Brotherhood, Comforter Church, Wynkoop Place, topic, Race Relations.

6:45 p. m.—Ulster Kiwanis Club, Aiello's, East Chester Street Bypass.

7:30 p. m.—Ulster County Women's Republican Club Lincoln Day dinner, Gov. Clinton Hotel. Clare B. Williams, assistant chairman, Republican National Committee, speaker.

Civil Defense Auxiliary Police, City Court room, City Hall.

7:45 p. m.—Ulster County Chorus, Woodstock School.

8 p. m.—Woodstock Fire Co. No. 4, Zena Firehouse.

Ladies' Auxiliary, West Hurley Fire Dept., firehall.

Willing Workers, Clinton Avenue Methodist Church, Epworth parlors.

Phoenicia Fish and Game Association, club house.

Men's Brotherhood, Hurley Reformed Church, "Know Your Neighbor" program.

Colonial Rebekah Lodge, 48, meeting, lodge rooms, Broadway and Brewster Street.

Asbury Grange, 1408, Grange Hall.

Mt. Tremper Grange, 1468, Grange Hall.

Rosendale Grange, 1501, Grange Hall.

Patroon Grange, 1519, Accord Grange Hall.

St. Remy Fire Co., firehall.

Town of Esopus Democratic Club, town hall, Port Ewen.

8:30 p. m.—Columbiettes of Kingston Council, 275, K. of C., 389 Broadway.

Tuesday, Feb. 13

10 a. m.—Ulster County Extension Service, Home Dept., executive committee, 220 Wall Street.

Cancer sewing project, Hurley Fire Hall, until 3:30 p. m.

Child care for pre-school children, YWCA, 209 Clinton Avenue, until noon.

12 noon—Kingston Lions Club, Gov. Clinton Hotel.

6:30 p. m.—Saugerties Rotary Club, Stonewall Hotel, Barclay Heights.

7:30 p. m.—Town of Ulster Planning Board, Lake Katrine Grange Hall.

7:45 p. m.—Town of Esopus Post, 1298, American Legion, Post Home, Port Ewen.

8 p. m.—Ulster County Philharmonic Society, annual meeting, 52 Main Street.

Centerville Fire Co., Centerville Fire Hall.

Malden-West Camp Fire Co., Malden Station.

VFW Auxiliary, 1386, Post Home, 552 Delaware Avenue.

Ulster County SPCA, Court House, Wall Street.

St. Joseph's Mothers Association, school auditorium. Teachers in classrooms from 7 to 8 p. m.

King's Chorus rehearsal, YWCA, 209 Clinton Avenue.

Kingston Women's Barbershop Chorus, rehearsal, Lake Katrine Grange.

Glenerie Bridge Club, Stuyvesant Hotel.

8:30 p. m. — Coach House Players, 12 Augusta Street.

Wednesday, Eeb. 14

10 a. m.—Cancer work project, municipal auditorium, Broadway, until 3:30 p. m.

Child care for pre-school children, YWCA, 209 Clinton Avenue, until 3 p. m.

12 noon — Kingston Rotary Club, Gov. Clinton Hotel.

6 p. m.—Business, Professional Club, YWCA, 209 Clinton Avenue.

6:30 p. m. — Ulster County Grange officers supper, Stone Ridge Grange Hall.

Hurley Lions Club, Williams Lake Hotel.

7 p. m. — Prayer fellowship, Comforter Church, Wynkoop Place.

Parenthood class, YWCA, 209 Clinton Avenue.

Bloomington Fire District Teenage Club, firehouse, until 9 p. m.

8 p. m.—Town of Esopus town board meetings, town hall, Port Ewen.

Rosendale - Tillson American Legion Post, 1219, Ladies' Auxiliary meeting, Post Home. Two speakers from Rondout Valley First Aid and Rescue Squad.

Temple Emanuel Sisterhood, social hall, Temple, 243 Albany Avenue.

Altar-Rosary Society, St. John's, West Hurley, meeting, Woodstock.

Kingston Chapter SPEBSQSA, Inc., Elks Club, Fair Street.

Lyric Choristers, rehearsal, George Washington School.

Aretas Lodge, 172, IOOF, Odd Fellows Hall, Broadway and Brewster Street.

8:15 p. m.—Musical Society, home of Mrs. Bert Bishop, Richmond Parkway.

8:30 p. m.—Ulster County Fire Police Association, Milton Firehouse.

Agudas Achim Sisterhood, 24 West Union Street, card party to follow.

Ahavath Israel Sisterhood, vestry hall, Wurts Street.

Candidate Withdraws

NEW YORK (AP)—Dr. Albert W. Baisler, president of Jamestown Community College, has withdrawn for personal reasons as candidate for president of Queensborough Community College.

Baisler, who had been nominated for the Queensborough post by the New York City Board of Higher Education, announced his withdrawal in a telegram to the board Saturday.

MONEY the minute you want it

BENEFICIAL FINANCE CO. of NEW YORK, INC.

3 convenient affiliated offices.
See white pages of your phone book

1812 Established 1812 The National Bank of Orange & Ulster Counties 1962

Condensed Statement as of January 1, 1962

ASSETS

Cash and due from Banks	$ 2,011,698.57
U. S. Government Securities	2,744,422.68
State and Municipal Securities	934,667.08
Loans	5,665,708.27
Bank Premises and Equipment	95,323.07
Real Estate and other Assets	97,374.39
	$11,549,194.06

LIABILITIES

Deposits	$10,537,406.98
Other Liabilities	133,104.08
Capital	220,000.00
Surplus	420,000.00
Undivided Profits	238,683.00
	$11,549,194.06

The NATIONAL BANK *of* ORANGE & ULSTER *Counties*

FOUNDED 1812 — One Hundred and Fifty Years Ago

ROSENDALE GOSHEN WOODSTOCK

Member Federal Deposit Insurance Corporation

FOOD FAIR AMERICA'S SUPER SAVING CENTER

FOOD FAIR—KINGSTON

Albany Ave. Extension & Stahlman Place

EVERYDAY LOW-LOW PRICES PLUS, FREE MERCHANTS GREEN STAMPS!

WHY PAY MORE?

STORE HOURS:
MON. thru FRI.
9 a.m. to 9 p.m.
Saturday 8 a.m. to 6 p.m.
FREE PARKING

CLIP COUPON BELOW
RECEIVE BONUS OF
100 MERCHANTS GREEN STAMPS

THIS COUPON WORTH
100 FREE! EXTRA! 100
in addition to the stamps you always get with your purchases
MERCHANTS GREEN STAMPS
With a Single Purchase of $5.00 or More
Except Cigarettes, Fresh Milk, Cream or Fair Trade Items
Adults Only
One Coupon Per Faimly
Coupon Expires Feb. 17, 1962
CODE

COMPARE THESE EVERYDAY LOW, LOW PRICES!

TOMATO JUICE	F.F. Deluxe	4	32 oz. bots.	$1.00
MOTT'S A.M. or P.M.		3	quart cans	85c
PRUNE JUICE	Stratford Farms	3	quart bots.	$1.00
APPLESAUCE	Fyne Taste	6	16 oz. cans	79c
TOMATOES	Red Ripe	6	16 oz. cans	79c
TUNA FISH	Fre-Mar Solid White	3	7 oz. cans	$1.00
SOUP	Campbell's Without Meat	2	10½ oz. cans	27c
TOMATO SOUP	Campbell's or Heinz	4	10½ oz. cans	43c
SHORTENING	Fyne Bake	3	lb. can	69c
CHASE & SANBORN COFFEE			lb. can	65c
INSTANT COFFEE	Lady Fair		6 oz. jar	79c
INSTANT COFFEE	Maxwell House		6 oz. jar	85c
CORN FLAKES	Kellogg's	2	8 oz. pkgs.	37c
CHEERIOS			15 oz. pkg.	39c
POST ALPHA BITS			8½ oz. pkg.	27c
FRE-MAR MAYONNAISE			quart jar	49c
MIRACLE WHIP			quart jar	57c
MAZOLA OIL			quart can	89c
WESSON OIL			pint can	38c
BALBO OIL			quart can	63c
HEINZ SOUP	Without Meat	2	10½ oz. cans	27c
CAKE MIX	Fyne Bake Except Angel Food		19 oz. pkg.	29c
HEINZ SOUP	With Meat	2	10½ oz. cans	35c

Personalized Service Delicatessen Dept.

SKINLESS FRANKS
Pleasant Valley Brand lb. 49c

Potato Salad lb. 23c

New York State CABBAGE 2 lbs. 9c

Yellow TURNIPS 2 lbs. 9c

Yellow ONIONS 2 lbs. 25c

Juicy LEMONS 12 for 29c

Delicious—Selected U.S. No. 1 APPLES 2¼" Minimum 3 lb. bag 39c

P.S.G. BRAND TOP QUALITY & U.S. CHOICE
FLANK STEAK For London Broil lb. 89c

GENUINE—ROCK
CORNISH HENS 1½ to 2 lb. Average lb. 45c

PSG Brand-Top Quality & U.S. Choice
ROUND ROAST
TOP OR BOTTOM
Boneless—No Fat Added or Cross Rib Roast lb. 79c

BUTTER MAYFAIR Lightly Salted 1-lb. solid 59c

LIVERWURST By the Piece lb. 39c

WHITEFISH Fresh Caught lb. 49c

HALIBUT STEAK Selected lb. 59c

MOTT'S APPLESAUCE
7 15 oz. jars $1.00

KLEENEX FACIAL TISSUE
White or Assorted Colors
4 boxes of 400 89c

DOLE'S FROZEN
Pineapple-Orange — Pineapple-Grapefruit
JUICE
6 6 oz. cans $1.00

HUNT'S TOMATO PASTE
4 6 oz. cans 45c

FYNE TASTE PEAS 7 16 oz. cans $1.00

BROCCOLI
Fresh Tender Western
large original bunch 25c

SELECTED—U.S. No. 1 'A' SIZE
POTATOES 25 lb. bag 49c

We Reserve the Right to Limit Quantities

All Prices Effective thru Feb. 17th.

Cuba Ouster From OAS Due on 14th

WASHINGTON (AP) — Formal ouster of Cuba from the inter-American system is expected Wednesday at a meeting of the Council of the Organization of American States.

The hemisphere's foreign ministers, meeting last month at Punta del Este, Uruguay, directed the council to expel Communist Cuba.

After the council takes its expected action, the U.S. government plans to request the Cuban delegation to leave the country.

Thirty-five of New York State's 62 cities are located close to the Thruway.

NEW POST — Brig. Gen. William B. Rosson, 43, was selected to fill a newly created Army position of special assistant to the chief of staff for special warfare.

Director Avers 6,235 Peace Corps Jobs Available

NEW YORK (AP) — Peace Corps Director R. Sargent Shriver says there are 6,235 corps jobs waiting to be filled.

Shriver, speaking Friday to Fordham University students, said that membership applications now are running at 2,000 a month.

He added that corps members already are in 13 countries and that invitations for corpsmen have been extended by 40 countries.

Now overseas, he said, are 684 volunteers, ranging in age from 18 to 65, with 300 more in training.

Friday night, Shriver told a gathering at the Overseas Press Club that corps workers are in training for 11 countries in Latin America and the Caribbean.

B

When Europeans arrived in Australia, about 300,000 aborigines inhabited the continent.

KERHONKSON NEWS

KERHONKSON—Lewis Sims, son of Mr. and Mrs. Morris Sims, returned to Buffalo University, where he is a Freshman, following mid-term vacation.

Clyde Churchwell is on vacation from his duties at the Eastern Correctional Institution.

Mr. and Mrs. Francis Lathrop of Ellenville spent Saturday evening with Mr. and Mrs. John Lathrop.

Mrs. Millard Davis left for New York City last Tuesday to spend some time with relatives.

The Women of the Reformed Church of Accord held a pancake supper Wednesday at the church social hall.

Edward Hannon, son of Mr. and Mrs. Ed Hanon, has returned to Union College after spending the mid-term vacation at Miami Beach, Fla.

The Catholic Women's Club will hold a special meeting Monday, Feb. 19, at 8 p. m. in the firehall.

The Catholic Women's Club will hold a food sale Saturday at Aversano's Store beginning at 10 a. m.

Patroon Grange will meet Monday 8 p. m. at the Grange Hall, Route 209, Accord. Women attending will bring a box lunch for the box social. Mrs. Harry Smith is in charge of the lecturer's hour.

The skating party, which was to be held by the Youth Fellowship of the Federated Church Sunday, February 4, was postponed due to the weather. A regular meeting was held.

The blue and gold dinner will be held next Thursday, Feb. 15, at the Kerhonkson firehall for Cub Scout Pack 22.

The regular monthly meeting of the Rondout Valley Rod and Gun Club was held Tuesday evening, at the clubhouse in Mombaccus.

The Women's Christian Society of the Federated Church held its Valentine tea in the social hall Wednesday, 2 p. m. The devotional program centered around The Lord's Prayer with members participating. A filmstrip, United Church Women at Work was shown. Refreshment committee was Mrs. Charles McGuffy and Mrs. Roland Riegel. Roll call verse was faith.

The WSCS of Samsonsville Methodist Church held its regular work day Tuesday, beginning at 10:30 a. m. The meeting was held at the Samsonville schoolhouse.

The next regular meeting of the Sisterhood of the Kerhonkson Synagogue will be held Tuesday. Plans will be completed for the Sweetheart Night Saturday, Feb. 17. There will be dancing, games, smorgasbord and Jewish-Italian cuisine. The public may attend.

Plan Seaside Resort

PUERTO VALLARTA, Mexico (AP)—This quiet fishermen's village on the Pacific Coast is going to be turned into a modern seaside resort. The federal government and state of Jalisco reportedly have agreed to put up $8 million toward erection of new hotels, amusement centers and other tourist attractions.

Mexico Cancels English Speaking Radio's License

MEXICO CITY (AP)—The Mexican Goverment says it is canceling the operation license of radio station XERF of Ciudad Acuna, in the state of Coahuila.

A spokesman said the action is being taken because 95 per cent of the transmissions coming from the station in northern Mexico were made in English.

The spokesman added that American speakers were used exclusively in the station and a great amount of the transmission time of XERF was dedicated to religious-type programs contrary to the Mexican broadcasting laws and the constitution.

The Ministry of Communications said the station was found to be operating with American capital.

The New York State Thruway has 34 miles of illuminated roadway—19 in the New York City area and 15 in Buffalo.

Pataukunk

PATAUKUNK — Mr. and Mrs. Gilbert Quick called on his brother and sister-in-law, Mr. and Mrs. Francis Quick, and daughters, Brenda and Norma, Sunday evening.

Mrs. John Newman spent the weekend at her home here.

Mr. and Mrs. Russell Kortright spent Wednesday evening with Mr. and Mrs. Hermann Dunn.

Mrs. LeRoy Dunn spent the weekend visiting with her son and family, Mr. and Mrs. Kenneth Krom, of Poughkeepsie.

Miss Margaret and Miss Mary Dougherty called on Miss Brenda Quick Sunday afternoon.

Mrs. Abe Waruch visited with Mrs. Hermann Dunn last Monday evening.

Wednesday evening, Mr. and Mrs. Ernest Keator and foster-sons, William, Richard and Douglas Smith, spent the evening with Mr. and Mrs. Kenneth Lee and son, Kenneth Jr., also present was Mrs. Lee's brother, James Rivenburg.

Miss Norma Quick was an overnight guest of Miss Cheryl McCann of Schoonmaker Lane, Stone Ridge, Friday and returned to her home here Saturday evening.

Mr. and Mrs. Francis Quick spent Saturday afternoon with her mother, Mrs. Bertha E. Constable, of Shokan.

Sunday afternoon and evening, Mrs. George Demorest had her sister, Mrs. Lorin Davis, of Kerhonkson, as guest.

David Demorest has returned home from North Carolina.

Mrs. Francis Quick and daughter, Norma, and Mrs. Ernest Keator and foster-sons, William, Richard and Douglas Smith, called on the former's sister and brother-in-law, Mr. and Mrs. Sylvester Wells, of Boiceville, Sunday afternoon.

Mrs. Fred Simpson was in Kingston Thursday.

Mr. and Mrs. Ernest Keator and foster-son, Douglas Smith, were in Kingston Wednesday.

Saturday, Mrs. Fred Simpson called on Mrs. Clarence Lawless of Kerhonkson.

David George Marshall, son of Mr. and Mrs. David Marshall of Leibhardt, was home for the weekend from the Naval Station, Cape May, N. J.

Francis Quick was a guest of his daughter, Mrs. Ernest Keator, and her foster-sons, William and Douglas Smith, at luncheon Monday.

Mrs. Jean Denman is reported improving at the Kingston Hospital.

Georgie Huff of Napanoch, who was visiting her sister, Mrs. Grace Keator, is now a patient at the Veterans Memorial Hospital, Ellenville.

Mrs. Homer Hornbeck and daughter, Katherine, and son, Philip, spent Thursday evening with friends at Cornwall.

Mrs. Edward Deyo and Mrs. Delmar Sparling were in Fishkill Tuesday.

Mrs. Neal Olsen, Mrs. Edward Deyo and Mrs. Isadore Dambois visited Mrs. Jean Denman at Kingston Hospital Sunday.

William Lucas celebrated his birthday Saturday evening with his family and with Mr. and Mrs. Don Wise and daughter, Joan.

Miss Lynn Craft of Saugerties and Donald Keator spent Saturday in Mayfield.

John Lindgren celebrated his 14th birthday with his family Saturday.

Discuss Iberian Tie

MADRID, Spain (AP) — Gen. Francisco Franco, Spanish chief of state, and Portugal's Prime Minister Antonio Oliveira Salazar will discuss the possible integration of Spain and Portugal into the Federation of the Iberian Peninsula, reliable sources reported today.

The meeting, according to these sources, may take place Sunday or Monday at the urgent request of Salazar, in Salamanca Province, 15 miles east of the Portuguese border.

The New York State Thruway's Tappan Zee Bridge between Tarrytown and Nyack clears the Hudson River by 138 feet.

ADVERTISEMENT

Worry of FALSE TEETH Slipping or Irritating?

Don't be embarrassed by loose false teeth slipping, dropping or wobbling when you eat, talk or laugh. Just sprinkle a little FASTEETH on your plates. This pleasant powder gives a remarkable sense of added comfort and security by holding plates more firmly. No gummy, gooey, pasty taste or feeling. It's alkaline (non-acid). Get FASTEETH at any drug counter.

DOUBLE STAMPS Wednesday!

A&P BONUS BUYS MON., TUES. & WED.

SUPER-RIGHT QUALITY

PORK CHOPS

Best Center Cuts FROM TENDER, YOUNG CORN-FED PORKERS 69¢ LB

SWEET AND JUICY ORANGES Temple DZ 49¢

STEAK SALE!

SUPER-RIGHT—ALL-WEEK SPECIALS
Cut From A&P's Famous Super-Right Quality, Heavy Corn-Fed Steer Beef

PORTER-HOUSE 95¢ LB

SIRLOIN STEAK 89¢ LB

TOP ROUND or CUBE STEAK LB 99¢

A PARTY FAVORITE
Sliced Strawberries
A&P—FROZEN 5 10 OZ PKGS 99¢

SULTANA BRAND
Strawberry Preserves
3 1 LB JARS 1.00

ARCHWAY BRAND
Elberta Peaches
IRREGULAR PIECES 1 LB 13 OZ CAN 25¢

Prices shown in this ad effective at ALL A&P Super Markets in this town.
All Cigarettes, Tobacco and Alcoholic Beverages exempt from Plaid Stamp Offer.

THE GREAT ATLANTIC & PACIFIC TEA COMPANY, INC.
A&P Super Markets
AMERICA'S DEPENDABLE FOOD MERCHANT SINCE 1859

Elisa Ringwood says these are Sweetheart VALUES AT KINGSTON APPLIANCE CO.

Factory-Authorized G.E. Dealer

UP TO 30 MONTHS TO PAY

NO DOWN PAYMENT WITH TRADE

REALLY LOW PRICES!

What a dream! What a value!
The Wonderful, Complete, Stereophonic
General Electric "Theatre"
Hand Finished Finest Hardwood Cabinet with
Big 23" Television, AM and FM Radio, and Mono-Stereo.
10 Speakers — 4 Tone Selectors
All-Speed Phono Mixes Records and Has Manual Play Position.
The One That Usually Sell for $895.00 . . . . . $500.00
Sliding Doors — Everything Closes Up.
YOU HAVE TO SEE IT TO BELIEVE IT

G.E. STEREOS FROM $125.00
TREMENDOUS VARIETY
In Prices, Styles and Speaker Systems to Suit Your Taste.
BUY WITH CONFIDENCE

G.E. TELEVISION
CONSOLE MODELS $188.00 up
Portables $159.00 up

Special Prices on all G.E. ELECTRIC RANGES

G.E. TELEVISION TABLE MODELS $178 up
VARIETY OF CABINETS

COMPARE PRICES
On These G.E. Appliances

G.E. APARTMENT SIZE REFRIGERATOR	from $125.00
G.E. REFRIGERATOR-FREEZER COMBINATION . . .	$225.00
G.E. FREEZERS	from $159.00
GENERAL ELECTRIC DeLuxe RANGE	from $169.00
G.E. WASHERS	from $188.00
G.E. DRYERS	from $99.00
G.E. GARBAGE DISPOSAL UNITS	from $39.00

EXPERT INSTALLATION

COME! SEE! COMPARE!
KINGSTON APPLIANCE COMPANY
Free Parking Phone FE 8-1191
Albany Avenue Extension at Groff Street
Open Noon to 9 at Night — Saturdays 10 A. M. to 5:00 P. M.

Second Section

The Kingston Daily Freeman

GENERAL NEWS
CLASSIFIED ADS
SPORTS

CITY OF KINGSTON, N. Y., MONDAY EVENING, FEBRUARY 12, 1962

Fine For a Festive February

February is a month of loving holidays. We pause to honor Honest Abe, do our loving best for the family on Valentine's Day, and round out the month with honors to George Washington, whose heart was big enough to win him the accolade, Father of Our Country.

Colorful, luscious red water-packed cherries are featured in four brand new taste treats you'll want to serve for festive February meals. This rich red fruit offers both a color lift to midwinter meals and a tartness the palate longs for on cold blustery days.

Valentine's Day offers the homemaker a chance to give those she loves something very special. . . . a gift she alone can provide. Anybody can go out and buy a Valentine. But only loving homemakers can serve a delectable meal — better than any store-bought treat.

Jewel-toned cherries make Valentine's Day a time to remember. The antique mold we used for Valentine Cherry Mold just happened to have a little heart-shaped pattern. You can copy the idea by pouring plain cherry gelatin mixture into a shallow pan to chill. Then, at serving time, cut heart - shaped pieces with a cooky cutter and place them atop a plain ring mold.

Sweetheart Cherry Cake, with its topping of cherries in a simple glaze, will glow like a handful of rubies in a jeweler's showcase.

Serve these festive treats for a memorable Valentine's Day dinner, and sit back to enjoy the warmth of love and appreciation from your family.

And here's something new under the February sun — a tasty fruit and vegetable sauce for roast meats. Cherries are the star attraction, with a supporting cast of raisins, apples and celery. Served hot over a loin roast of pork, it's a taste sensation guaranteed to pep up jaded winter appetites!

George Washington and the cherry tree story are well known. Perhaps less well known is the fact that Washington was at least partially responsible for introducing fruit pies into the American diet. Until the Revolution, Americans ate only meat "pyes." When the larder ran low during the war, the General's cook began to serve fruit pies to stretch out their meager meat supplies. Washington approved, and thus a new American food was created.

We're not sure who it was ordered the first piece of pie a la mode. But we feel certain your family will find our 1962 Washington Cherry Pie an exciting new treat. The surprise here is that the ice cream is beneath the cherry topping.

Don't tell a soul . . . just watch the surprised and happy looks as you cut and serve this delectable new pie to those you love.

Two of February's gay holidays offer good reason for party meals. The richness of red, water-packed cherries enhances both the main course and dessert for Valentine's Day and Washington's Birthday dinners. The tangy taste and brilliant color of this popular fruit gives a special lift to February festivities.

MENU SUGGESTIONS

Valentine's Day:

Cream of Mushroom Soup
Oven-fried Chicken
Herb Rice
Buttered Green Peas
Valentine Cherry Mould
Hot Rolls and Butter
Sweetheart Cherry Cake
Coffee

Washington's Birthday:

Clear Consomme
Roast Loin of Pork
Ginger Cherry Sauce
Baked Acorn Squash
Green Beans
Washington Cherry Pie
Coffee

SWEETHEART CHERRY CAKE

1 package white cake mix

• • •

⅔ cup sugar
2 tablespoons cornstarch
Dash of salt
1 No. 303 can red water-packed cherries
1 tablespoon lemon juice

• • •

1 package fluffy frosting mix
1 4-ounce can flaked coconut

Prepare cake mix according to directions on package. Bake in 2 paperlined heart shaped pans* in a moderate oven (350°) for 25 to 30 minutes. Cool. Combine sugar, cornstarch and salt. Blend in cherries and juice. Cook, stirring constantly, until thickened. Cool. Pepare frosting according to directions on package. Frost between layers and around outside of cake, bringing frosting up over edge to form a 1-inch border. Sprinkle frosting with coconut. Spoon cherry sauce into heart formed on top of cake.

*If you do not have heart shaped pans, bake cake in 2 round pans and form a heart by outlining it with frosting.

VALENTINE CHERRY MOLD

1 No. 303 can red water-packed cherries
½ cup sugar
1 tablespoon (1 envelope) unflavored gelatin
⅔ cup cold water
2 3-ounce packages cream cheese
½ cup mayonnaise
1½ cups tiny or cut-up marshmallows
½ cup chopped nuts

Heat cherries and sugar to boiling. Soften gelatin in ¼ cup of cold water. Drain cherries and add hot juice to softened gelatin; stir to dissolve. Add remaining cold water. Chill until slightly thickened. Pour ½ cup into bottom of 5-cup ring mold. Chill. Soften cream cheese; add mayonnaise. Blend into remaining gelatin. Fold in cherries, marshmallows and nuts. Pour over cherry gelatin and chill. Serve with mayonnaise or favorite whipped dressing, if desired.

The antique mold is topped with gay red hearts — here's how to make them:

Pour the plain cherry gelatin mixture into a shallow pan to chill. Cut hearts using a cooky cutter and place these atop your ring mold.

GINGER CHERRY SAUCE

1 No. 303 can red water-packed cherries
½ cup sugar
1 tablespoon cornstarch
1 tablespoon cold water
½ cup seedless raisins
¾ cup chopped unpeeled apple
½ cup chopped celery
1 teaspoon powered ginger
Dash of Salt

Combine cherries and sugar; heat to boiling. Blend cornstarch with cold water. Add to hot cherries, stirring constantly, and cook until thickened. Add remaining ingredients. Serve hot or cold with roast pork, ham or poultry.
Makes 2½ cups.

WASHINGTON CHERRY PIE

1 quart vanilla ice cream
1 baked 9-inch pie shell

• • •

½ cup sugar
2 tablespoons cornstarch
½ teaspoon salt
1 No. 303 can red water-packed cherries
1 tablespoon lemon juice
Red food coloring

• • •

Baked pastry hatchets

Stir ice cream to soften; spoon into cooled pastry shell. Freeze firm. Combine sugar, cornstarch and salt. Add cherries and juice. Cook, stirring constantly, until thickened. Add lemon juice and food coloring. Cool. Just before serving, spoon cherries over ice cream and top with hatchets. Serve immediately. Makes six servings.

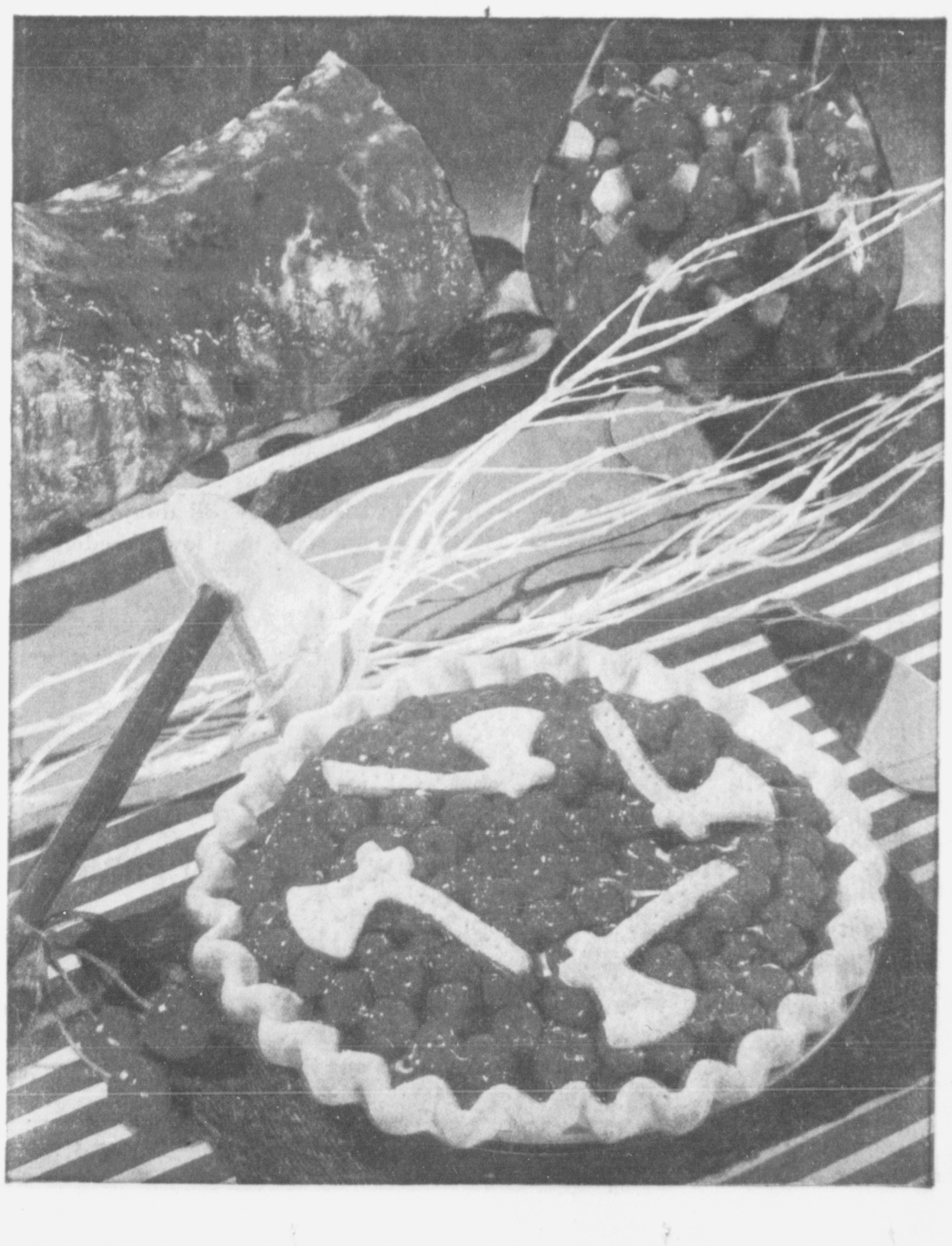

Should Uncover Original Source Of Information

ITHACA, N.Y. (AP) — Hans Bethe says a congressman who criticized him for disclosing information should "use his energies to find out who originally gave the information to newspapers and magazines."

Bethe, an award-winning atomic scientist, maintained that the information in his speech had been published previously. He termed unfair the charges Saturday by Rep. Melvin Price, D-Ill.

Price, a member of the Senate-House committee on Atomic Energy, said that some of the statements Bethe made in a speech Jan. 5 at Cornell University, where he is a professor, were "most unfortunate" and should not have been made public.

Bethe, in discussing the charge Saturday night, dealt with two sections of the speech.

One was his statement that the Russians had used a lead jacket on a 60-megaton bomb to reduce fallout. The other was that Russian tests apparently were devoted to developing a warhead for a missile similar to this country's Minuteman, which is stored underground.

Neither Price nor Bethe specified what remarks were involved in the charge.

Bethe, last year's winner of the $50,000 Enrico Fermi award for his contribution to this country's atomic development, told newsmen that the Atomic Energy Commission had questioned his use of information on the "clean" bomb, which included the lead jacket.

He said he mailed a copy of his speech to the commission after he had made it.

He said his conclusions on the apparent Russian intention to develop a missile warhead were based "on my own intelligence from information available to anybody. It has nothing whatever to do with classification."

Of Price's charges, Bethe said: "I suppose in a formal way he is correct. I am not supposed to lend my authority to any news story, no matter how many may have printed it."

Price, in making the charges, said "I don't want to indicate in any way that I am being critical of Bethe, who is one of the world's great scientists. This could happen to anyone."

ADVERTISEMENT

Sleep Like Log

Stop Stomach Gas 3 Times Faster

Certified laboratory tests prove BELL-ANS tablets neutralize 3 times as much stomach acidity in one minute as many leading digestive tablets. Get BELL-ANS today for the fastest known relief. 35¢ at druggists. Send postal to BELL-ANS, Orangeburg, N. Y. for liberal free sample.

No Cut Fingers

Press a bar of damp soap into the broken ends of a light bulb and turn left to remove it from the socket. But remember—first turn off the current. If you're in doubt, remove the fuse.

Will Assume Office

CLINTON, N.Y. (AP)—Richard W. Couper of Binghamton, son of the chancellor of the University of the State of New York, will take office July 1 as administrative vice president of Hamilton College.

Robert W. McEwan, president of the college, said the younger couper would succeed William V. Daughtery of Clinton, who is resigning as the college's business manager to become executive director of the New York State Job Development Authority.

Couper, 39, is an insurance executive and the son of Chancellor Edgar W. Couper.

Just Another Day For Lincoln Kin, Others Celebrate

By ARTHUR RISTAU

MANCHESTER, Vt. (AP)—The mistress of "Hildene" planned "nothing special" today as millions of other Americans remembered the 153rd anniversary of the birth of her great-grandfather.

Mary Lincoln Beckwith, 63, says she is proud to be a member of the distinguished Lincoln family but thinks its illogical to "plan something for a relative who was dead before you were born."

Since 1938 she has operated the 1,000-acre dairy farm built by her grandfather, Robert Todd Lincoln, only son of the 16th president to reach maturity.

Her neighbors say Miss Beckwith doesn't much care about her distinguished ancestry.

"It always provokes me," she said, "when people stare and say: 'There's Lincoln's great-granddaughter.' It's just my luck he was related to me."

Her farm was built at the turn of the century, 30-odd years after Robert Lincoln first visited this southwestern Vermont town with his mother, Mary Todd Lincoln, while he was a Harvard undergraduate.

Her cousin, Lincoln Isham, 68, lives in nearby Dorset where he works on his collection of Lincolniana, much of which has been donated to the Smithsonian Institution in Washington.

Her brother, Lincoln Beckwith, operates a farm in Virginia. None of the three Lincoln descendants has children.

Their great-grandfather was said to have visited Springfield, Vt. during his first term.

Stephen Douglas, the famed "Little Giant" with whom Lincoln engaged in the memorable series of debates, was a native of Brandon, Vt., and a graduate of Brandon Academy.

Abe carried Vermont handily against native son Douglas, winning the state by 25,000 votes in the 1860 election.

Today was a legal holiday for state employes and most banks in Vermont remained closed. But for Mary Lincoln Beckwith, indifferent, but proud of her ancestor, it was just another work day.

Broken Rail Causes Sunday Derailments

MECHANICVILLE, N. Y. (AP)—A broken rail and a burned-out journal box apparently were the causes of two derailments within 25 minutes on the Delaware & Hudson Railroad.

Four empty freight cars broke loose from the middle of a 90-car freight train near Gansevoort, Saratoga County, and plunged down a 35-foot embankment.

A railroad spokesman said the derailment Sunday apparently was caused by a burned-out journal box. The train was bound from Oneonta to Whitehall.

At Waterford, two cars of a 90-car freight jumped the tracks, apparently because of a broken rail. The train was traveling from Albany to Binghamton.

Safety Belt Measure

ALBANY, N.Y. (AP)—A state legislator was prepared today for strong objections from manufacturers to his bill that would require motor vehicle seat belts sold in New York State to withstand 5,000 pounds pressure.

Sen. Edward J. Speno, R-Nassau, chairman of the Joint Legislative Committee on Motor Vehicles and Traffic Safety, noted that the Society of Automotive Engineers had set a standard of 4,000 pounds for the belts.

He said he expected to hear the manufacturers' objections at a meeting today to discuss his bill, which would require the State Health Department to test belts and certify them for sale in the state.

Milk Hauler Will Purchase Plates For His Trucks

HERKIMER, N.Y. (AP) — A New York State milk hauler, whose drivers were arrested in a State Police drive against the use of out-of-state registration plates, has agreed to purchase $30,000 worth of New York State registration plates by March 19.

An attorney for McBride Transport Inc. of Goshen, produced New York registrations Saturday for seven trailers, the drivers of which were arrested on the Thruway at various times and places and charged with driving unregistered vehicles. The drivers were hauling trailers bearing Vermont plates, troopers said.

Peace Justice George Luther of nearby Schuyler adjourned the cases to March 12.

The attorney said the company would purchase New York registrations for the other 95 company trailers.

State Police say New York plates for the trailers cost an average of $291 each, while Vermont registrations cost $16.

Invalid, Sick Room Supplies
Wheel Chairs
Crutches, Hospital Beds
FOR SALE or FOR RENT
Gov. Clinton Pharmacy
236 Clinton Ave. FE 1-1800

TUES. & WED. SPECIALS

BREAKSTONES SWEET **BUTTER** HALF POUND PKG. **35c**

Extra Lean SLICED **BOILED HAM** **79c** lb

FRESH MILK HOMOGENIZED HALF GALLON **39c**

GROUND **CHUCK** lb. **49c**

FAIRMONT FROZEN **FISH STICKS** 10 oz. Pkg. **29c**

ADINS FOR GOOD **FOOD**

LOCATED AT 70 FRANKLIN ST.

WE RESERVE LIMIT RIGHTS

ABRAHAM LINCOLN
1809 - 1865

It is fitting that we honor our great Civil War President on the anniversary of his birth. For now is a time when, in many parts of the world, men are responding to the splendid ideal of Democracy, the maintenance of which Abraham Lincoln helped to preserve for us and our posterity. His memory will always be fresh wherever men love Freedom!

The State of New York National Bank

301 Wall St.
300 Wall St.
Albany Ave. Ext.

The Huguenot
National Branch
New Paltz

Interest paid on all savings and time accounts without limitation on the amount deposited.

Member Federal Reserve System

Member Federal Deposit Insurance Corporation

Register in the . . .

KINGSTON, NEW YORK

to

KINGSTON, JAMAICA

SWEEPSTAKES

WIN ONE OF TWO GRAND PRIZES

Whereby 2 couples will spend Easter Week in Kingston, Jamaica on an expense paid nine day holiday.

*Winners will jet to and from Jamaica aboard a B.O.A.C. Rolls-Royce "707"

fly **B·O·A·C**
World leader in jet travel

25-Other Big Prizes-25

Register every time you visit one of the following co-sponsors:

Andy's Furniture Co., 86 Broadway, Kingston
Babcock Farms, 197 Hurley Avenue, Kingston
Hy-Way Pharmacy, Inc., 9W North of Kingston, and Stone Ridge
Ferraro's Bowlerama, East Chester Street Extension
Feye's Liquor Store, Inc., 240 Clinton Avenue, Kingston
Franz Rambler Sales, Inc., 154 Clinton Avenue, Kingston
Goldman's, 1 Main Street, Kingston
Greenwald's Travel Service, Inc., 286 Fair Street, Kingston
Happy House Gift Shop, 325 Wall Street, Kingston
Hoppey's Restaurant, 286 Wall Street, Kingston
Jacobson's Men's Shop, 39 John Street, Kingston
Kingston Linoleum & Carpet, Inc., 54 North Front Street, Kingston
Kingston Savings Bank, 273 Wall Street, Kingston
Kingston Trust Company, 27 Main Street, Kingston—Branch, 518 Broadway, Kingston
Lor-Lee Shoppe, 664 Broadway, Kingston
Moderniture, Saugerties Road, 9W North of Kingston
Montella's Fruit Farm, Ulster Park, 9W South of Kingston
Montgomery Ward, 25 North Front Street, Kingston
Nationwide Insurance Agents
O'Reilly's Office Equipt., Inc., 611 Broadway and 38 John Street, Kingston
Rafalowsky's Men's Shop, 71 Albany Avenue, Kingston.
Rowe's Shoe Store, 34 John Street, Kingston.
Safford & Scudder, Inc., 310 Wall Street, Kingston
Skip & Mac's Gulf Service Station, Wurts and Abeel Streets, Kingston
State of New York National Bank, 301 Wall Street—National Ulster Branch, 300 Wall Street—Albany Avenue Branch, Albany Avenue Extension and Huguenot National Branch, Main Street, New Paltz
The Men's Shop, 251 Clinton Avenue, Kingston
Woolworth's (F. W.), 311 Wall Street, Kingston

Drawing Will Be Held April 1st

The Herald Tribune Radio Network
WGHQ
92 on your dial
KINGSTON AND SAUGERTIES, N. Y.
"The Most Significant Sound in the Entire Hudson Valley"

Weatherman Says

ACROSS
1 White precipitation
5 Slippery stuff
8 High wind
12 Way
13 Swear
14 Wing-shaped
15 French friend
16 Mineral rock
17 Baseball tools
18 Put back
20 French painter
21 Scottish river
22 In favor of
23 West Pointer
26 Corridor
30 Eager
31 Narrow cut
32 Beetle
33 Dry, as wine
34 Fortune teller
35 Flavor
36 Handled
38 Fleshy fruits
39 Ramble
40 Knight's title
41 Rain ——
44 Loud speaker
48 Arabian gulf
49 Shoshonean Indian
50 Opera by Verdi
51 Tilt
52 Enervate
53 Horned ruminant
54 Table scraps
55 Worm
56 Greek mountain

DOWN
1 Box
2 Title
3 Elevator inventor
4 Sharpened
5 Piano key
6 Center
7 Sheep
8 Zsa Zsa and Eva
9 Russian wolfhound
10 Tardy
11 Formerly
19 Cereal
20 Greatest
22 Pleasant weather
23 Threw
24 State
25 Cube, as potatoes
26 Begged
27 First man (Bib.)
28 Departed
29 Work units
31 Plant
34 Featured actor
35 Whirlwind
37 Representatives
38 Dessert
40 Stairs
41 Texas city
42 Hebrew month
43 Canvas shelter
44 Musical directions
45 Cravats
46 Poems
47 Kind of avis
49 Employ

Answer to Previous Puzzle

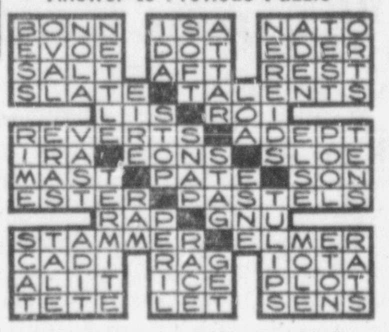

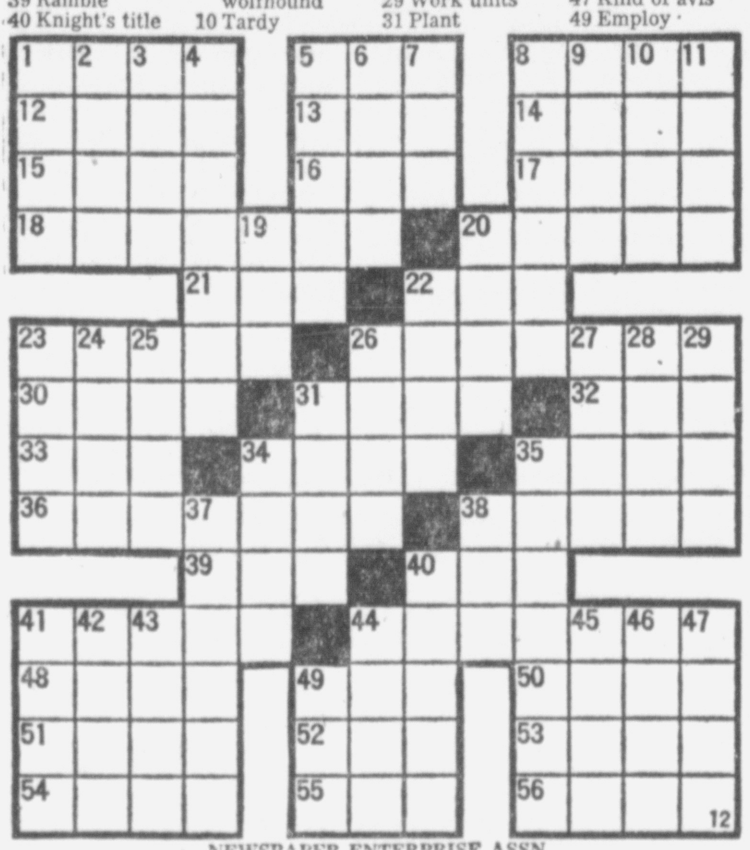

NEWSPAPER ENTERPRISE ASSN.

'Iron Potatoes'

Chinese on the island of Quemoy farm a profitable crop called "iron potatoes." Artillery shells, fired from the Communist mainland three miles away, are dug out of the fields and sold as scrap iron.

WELDWOOD Panels transform any room.
Get them from KINGSTON LUMBER!

Kingston Lumber
"WHERE QUALITY RULES"
344 Fair St. FE 1-2052 Kingston, N. Y.
You pick up or we deliver

Freed Prisoner Assumes He Was Bonus in Swap

ANN ARBOR, Mich. (AP)—"There is an opportunity to make a lot of cheap propaganda slamming East Germany—don't do it in my case," said Frederic L. Pryor, 28, Sunday on his return home after his release from a Soviet prison.

"After tomorrow, forget me," he said.

His graying mother, Mrs. Millard H. Pryor, beamed, "This is what I have been waiting for." She had been waiting five and a half months.

The scene was nearby Willow Run Airport with a New York-Detroit airliner a backdrop.

Less than 48 hours earlier Frederic had been released by East German Communists who had picked him up as an espionage suspect in East Berlin last Aug. 25. His mother and father, who learned of his detention three weeks afterward, had spent most of their time since in Berlin.

Frederic said he "assumed I was just a bonus in the deal" in which American U2 pilot Francis Gary Powers was swapped for Soviet spy Rudolf Abel early Saturday morning.

The lean, tallish Frederic told newsmen he was "happy, grateful to be home." He said he had not been physically mistreated by the Communists.

Pryor was a graduate student at the Free University in West Berlin when he was detained by the Communists. He had gone into East Berlin, he said, to listen to a speech by Communist leader Walter Ulbricht.

Pryor had taken with him a copy of a doctoral thesis he was writing on East European Communist trade. It contained facts and figures gathered from many sources, but Pryor insisted none of them were of a military nature.

Pryor described the unofficial charge against him as "economic espionage," but said he never was shown any official warrant or indictment.

Yale Professor Dies

NEW HAVEN, Conn. (AP) — Shepherd Stevens, professor emeritus of architecture at Yale, died Saturday at his home. He was 81.

Stephens, after serving briefly on the faculty of the architecture department at Cornell University, joined the Yale faculty in 1920.

Glancing Over TV Bill of Fare

By CYNTHIA LOWRY
AP TV-Radio Writer

NEW YORK AP) — Take the product of a song-writing team which has turned out such hits as "My Fair Lady," "Gigi" and "Brigadoon." Cast their finest moments with talent like Julie Andrews and Maurice Chevalier. Let a director of taste and imagination pull it all together.

The result is a joy and a delight. And that is just what Sunday night's, "The Broadway of Lerner and Loewe" proved to be during an all-too-short hour on NBC.

Although the program was built around Alan Jay Lerner and Frederick Loewe, the composers appeared only briefly—and never once got into the dull dreary trap of "And then we wrote. . ." "Although Maurice Chevalier did sing his famous "Thank Heaven for Little Girls" and Stanley Holloway, his "Get Me to the Church on Time," most of the time the stars were doing great, popular songs with which they were not associated.

Chevalier—who was just wonderful—took on "I've Grown Accustomed to Her Face." Richard Burton half-talked "Gigi," and Miss Andrews sang "With a Little Bit of Luck," originally Holloway's private domain.

There were amusing sketches, short memorable scenes in wonderful color. Altogether it was a bright, warm and beautiful show.

NBC had a second bull's eye—on Friday evening — with a light-hearted, documentary called "Debutante '62." It was a sly look at an expensive, fatiguing, frenetic preoccupation of the social launching.

Cornelia Otis Skinner, with a benign smile, called it "debutantism," and carefully explained it started centuries back when wealthy families announced their daughters had become young adults or, to put it bluntly, were in the marriage market.

The producers had no success researching the conservative old American bastions of high society—the "right" doors of Boston, Charleston, Philadelphia and Baltimore were firmly closed to them, as Miss Skinner ruefully reported. But they did get the enthusiastic cooperation from Dallas, Tex.—following a debutante from her first handshake at a tea through her formal bow.

Wisely, the program producers and Miss Skinner refrained from editorializing on the subject. The debs did that themselves—and so did the pictures of a Washington cotillon that started with curtsies and ended with the Twist.

It was a swell show.

Recommended tonight: "87th Precinct," NBC, 9-10 EST)—cops-and-robbers series, which after a rough start, has settled into an interesting, often amusing, program.

Ralph Carpino
GENERAL INSURANCE

. . . for Real Estate see Ralph the Realtor
. . . for Car Insurance see Car-Pino
Telephone FEderal 8-6711
220 Hurley Avenue Kingston, N. Y.

PANTRY FOOD MARKET

Valentine SPECIALS . . . Prices in effect MONDAY—TUESDAY and WEDNESDAY

U. S. GOVT. GRADED CHOICE—EXTRA VALUE TRIM
SIRLOIN STEAKS lb. 65¢

PRODUCE
U. S. NO. 1
POTATOES
25 lb. bag 49¢
FLORIDA SEEDLESS
GRAPEFRUIT
10 for 49¢

HEART'S DELIGHT YELLOW CLING
PEACHES No. 303 can 5 FOR 99¢
ASSORTED FLAVORS
JELLO 12 FOR 99¢
SNIDER'S
CATSUP Lg. 14-oz. bottle 6 FOR 99¢
P.M.C. CANNED
MILK 8 FOR 99¢

HUNT'S CALIFORNIA
TOMATO JUICE
Giant 46-oz. can 4 FOR 99¢

KRAFT'S
PARKAY
2 for 49¢

SLICED PINEAPPLE LARGE 20 OZ. CAN 4 FOR 99¢
SWANSDOWN INSTANT CAKE MIXES 12 VARIETIES 4 FOR 99¢
WESSON SALAD OIL ½-gal. bottle 99¢
BLUE RINSO Large Size 4 FOR 99¢

FROZEN FOODS
SUNSHINE SLICED
STRAWBERRIES
16 OZ. PKG. 29¢
PEPPERIDGE FARMS
APPLE TURNOVERS or STRUDEL PKG. 49¢

PLENTY PARKING AREA
WE RESERVE THE RIGHT TO LIMIT QUANTITIES
Prices in Effect Monday, Feb. 12 thru Wed. Feb. 14
OPEN THURSDAY and FRIDAY 9 A. M. to 10 P. M.
MON., TUES., WED. and SATURDAY 9 A. M. to 9 P. M.

PANTRY
DISCOUNT CENTER

ZIP . . .
through Daily Cleanups with the Ultra-Modern Vacuum Cleaner
Used in thousands of homes, motels and hotels across the country.
• Weighs only 6¾ lbs.
• Does *all* your vacuum cleaning without attachments!
• Swivel-action nozzle gets under furniture for thorough cleaning!
• Dirt cup empties like ash tray. Electrikbroom hangs on any hook.
The only vacuum cleaner designed for daily use

REGINA
Electrikbroom
MODEL NO. 600

Come in *today* for a free demonstration!
$24.97

for a happier

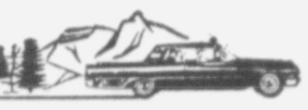

"HOLIDAY on the HIGHWAY"
STARTS OFF WITH SMART NEW
SAMSONITE
Luggage
400 Pieces of LUGGAGE to choose from
(Slightly Irregulars)
40% off

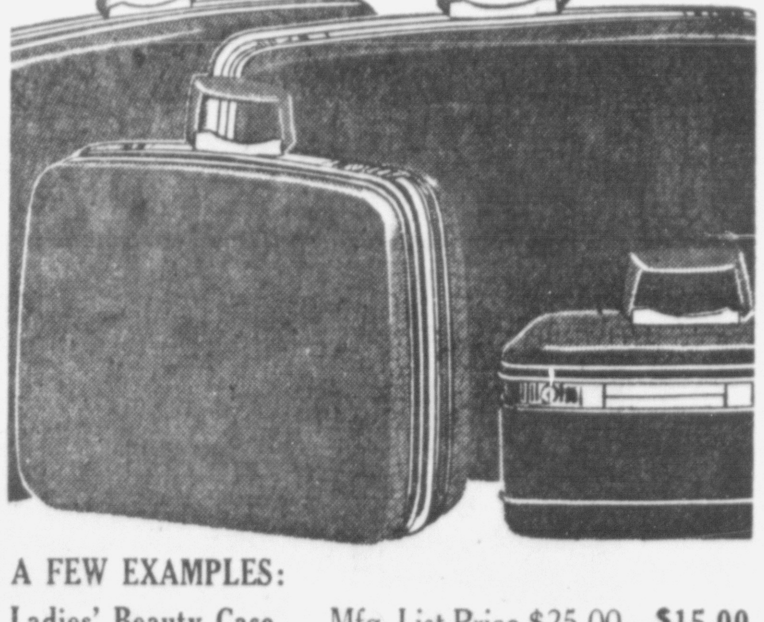

A FEW EXAMPLES:
Ladies' Beauty Case . . Mfg. List Price $25.00—$15.00
21" Men's Comp. Case Mfg. List Price $27.50—$16.50
Ladies' 36" Pullman . . Mfg. List Price $42.50—$25.50
Men's Two Suiter . . . . Mfg. List Price $42.50—$25.50
plus tax

RT. 9W, PORT EWEN PLENTY OF FREE PARKING AREA FE 1-5042

SOCIAL ACTIVITIES

SOCIETIES • CLUBS • PERSONALS

Band Concert Is Scheduled Sunday At West Point

The U.S. Military Academy Band will present the second of its 1962 winter concerts Sunday afternoon, February 18, at 3:30 p. m. in the West Point Army Theatre. The program, conducted by Major William H. Schempf, will feature a new arrangement of Hector Berlioz's overture "Le Corsaire," to be performed for the first time, and Percy Grainger's arrangement of Cesar Franck's "Organ Choral No. 2."

The concert is open to the public free of charge.

Concluding the first part of the program will be Richard Strauss' tone poem, "Till Eulenspiegel's Merry Pranks," based on the exploits of the roguish Till of German legend.

The second half of the program will be devoted largely to "Pictures at an Exhibition," one of Modeste Mussorgsky's most brilliant instrumental compositions. In its original form as a piano suite, this selection enjoyed only mild success; when it was transcribed for orchestra and band, it became well-known.

The concert also will include the performance of the "George Washington Bicentennial March" and the "National Defense March."

Richard 1 HAIR STYLISTS PRESENTS

"Some men who really marry to get into the business," says Sassy, "sooner or later get the business."

Richard 1 HAIR STYLISTS DIRECTLY FROM CHARLES OF THE RITZ OPEN THUR. EVENINGS

HAIR CUTTING Without APPOINTMENT

call FE1-6029

738 BROADWAY KINGSTON, N.Y.

AMPLE FREE PARKING

SANDRA LEE SCHROETER

Prospective Bride Of Clintondale Man

Mr. and Mrs. Charles S. Schroeter of 1070 Palazine Drive, Schenectady, have announced the engagement of their daughter, Sandra Lee, to Stuart Mount, son of Mr. and Mrs. Oscar Mount of South Road, Clintondale.

Miss Schroeter is a graduate of Draper High School, Schenectady, and is now a senior at State University College at New Paltz. She is a member of Kappa Delta Pi, National Honor Society in Education. Her fiance attended New Paltz High School and Dutchess Community College. He is now employed by IBM in Poughkeepsie.

A June wedding is planned.

JCC Tween Club Has Skating Party

In January, the Seventh Grade Tween Club, which is sponsored by the Jewish Community Center, had an ice skating party at Strubels. Members of the club are now busy collecting magazines which will be distributed to the local hospitals and other institutions in Kingston.

On Sunday, Feb. 4, a Record Hop was held at the home of Mr. and Mrs. Alfred Rose.

There are still openings in the Tween Club for members of the Jewish Community Center. Detailed information is available by contacting the Jewish Community Center office or Mrs. Stanley Kaplan.

Students Give Recital

On February 3, piano pupils of Miss Louise R. Luther enjoyed a program of music by Miss Judy Blankschan, a student at Kingston High School.

Vocal solos and a duet were presented by Miss Marylou Josefski and William Karbow, both Kingston High School students.

For a Valentine

Gorham Sterling

There is no finer way to say "Be My Valentine" than with a gift of glamorous Gorham Sterling. Sterling means so very much to one you care for.

SEA ROSE $29.75

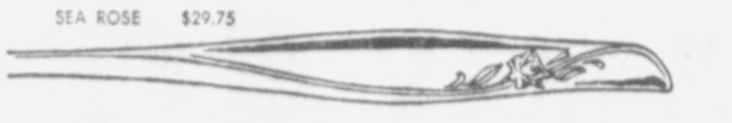

The wide range of Gorham Sterling designs makes it easy to give a gift you know will be used and appreciated.

FIRELIGHT $29.75

Whether it be a single teaspoon to start a service, or ten pieces to add to her present service, it will say how much you care.

CHANTILLY $28.00

Don't delay — take this advice now and you can be assured of a happy Valentine.

And . . . through Gorham's "Dinner-For-Eight" Plan you can save up to $30. on a service-for-eight.

Prices shown are for 4 piece place-settings and include Federal Tax.

Safford & Scudder JEWELERS, INC.

Registered Jewelers American Gem Society

310 WALL ST. FE 8-1351 KINGSTON

Serving the Public for 5 Generations

FREE PARK & SHOP

Child Study Club Endorses Adding Fluorine to Water

The Home and Child Study Club held its regular monthly meeting Wednesday, Feb. 7, at the home of Mrs. Robert Winrow.

Mrs. Robert Hogan led a discussion on fluoridation. She said that adding approximately one part per million of florine to the water is by far the safest, cheapest and most effective way of protecting children's teeth from decay. The famous Newburgh-Kingston survey proved this method will reduce decay of children's teeth by 56 per cent, but will have no adverse effects on their health or the health of adults. It will also greatly cut down the loss of permanent teeth.

The addition of fluorine to the water supply is the only means of offering protection to low and middle income families who cannot afford to have a dentist paint fluorine on their teeth or to purchase the fluorine pills. Mrs. Hogan went on to state that taxpayers pay for dental care for all people on welfare. This cost would be drastically reduced by the lower rate of decay created by fluorine in the water.

The club then unanimously passed a resolution in favor of fluorine in the proper solution being added to the water supply as soon as possible. The resolution also states the club feels the Water Board should review all available information from reliable studies and then act according to the recommendations offered by the Dental and Medical Associations, both of whom recommend fluoridation of all water systems.

Local Man Promoted In Air Force ROTC At Union College

Frederick L. May, son of Mr. and Mrs. Verner L. May of Kingston, a student at Union College, Schenectady, has just been promoted to the indicated cadet rank in Union's Air Force ROTC unit.

A freshman, May is majoring in mechanical engineering and liberal arts.

Club Notices

Vanderlyn Council

Vanderlyn Council, No. 41, Daughters of America, will meet Tuesday, 8 p. m. at 14 Henry Street. Each member is requested to have an unaddressed valentine which is to be placed in the mail box.

Kingston Power Boat

Regular monthly meeting of the Kingston Power Boat Auxiliary will be held Thursday at 8 p. m. Members are asked to donate toys, but no crayons.

Dutchess County Art

A meeting of the Dutchess County Art Association will be held Friday, 8 p. m. in the Rose Room of the Poughkeepsie YWCA on Cannon Street. Guest speaker will be Dr. Edmund B. Feldman. His topic will be "Aesthetics and the Artist." Refreshments will be served at 7:30 p. m.

The Joiners

News of Interest to Fraternal Organizations

Rondout Commandery 52, Knights Templar, will hold its regular stated conclave in the Masonic Temple, 31 Albany Avenue, Wednesday night. Refreshments will be served in the dining room following the meeting and all Sir Knights are invited to attend.

MR. AND MRS. FRANK MICHAEL MISASI, residents of Glasco for the past 45 years, were guests of honor at a party on Sunday at the Tropical Inn, Port Ewen. The occasion marked their 50th wedding anniversary. The couple were married on February 11, 1912 at St. Mary's Church in Stockton, Calif. They renewed their vows before the 11:30 mass at St. Joseph's Church in Glasco on Sunday, Feb. 11. Officiating was the pastor, the Rev. Archibald Damm. More than 130 guests attended the reception given afterwards. Mr. and Mrs. Misasi have 12 children, 29 grandchildren and one great grandchild. (Freeman photo)

Home Extension Service News

Wiltwyck Unit

Wiltwyck Unit held its annual monthly meeting at 408 Broadway, Feb. 6, and Mrs. Jacob Francis, chairman, presided.

Mrs. Francis gave a complete report of various projects, civic services rendered by members of the unit and accomplishments for the past year.

Refreshments were served by Mrs. Robert Liscom, Miss Jane Madden, Mrs. Marguerite Murphy and Mrs. John Weber. Mrs. Jacob Francis and Mrs. Robert Liscom poured.

Kingston Day Unit

Kingston Day Unit met Thursday, Feb. 8 at 410 Broadway for a business session and social hour. Mrs. C. Stuart McGowan, chairman, presided.

The project of refinishing bowls and other small items was completed in two lessons with Mrs. C. McGowan in charge.

The next meeting, which will be held March 8, will be preceded by a covered dish luncheon. Mrs. Alva Shelley, Mrs. Rufus Whitney and Mrs. Thomas Turck will be in charge of the luncheon served at 12:30 p. m.

Miss Nellie Elmendorf was welcomed as a new member.

Slides were shown of "Party Pies, Know Your Lamb and Your Silverware."

Hostesses for the day were Mrs. Jacob Myers, Mrs. H. R. St. John and Miss Ella Carter. Miss Nellie Elmendorf and Mrs. Russell Howard poured.

Hurley GOP TO Hear Howard C. St. John

Former District Attorney Howard C. St. John, Kingston City GOP chairman, will be the principal speaker at the meeting of Town of Hurley Republican Club Thursday 8 p. m. at Hurley Fire Hall.

Peter Weider, club president said committee appointments for the year will be announced and the by-laws committee will present a draft of the club's constitution and by-laws for adoption. The public is welcome to attend. Refreshments will be served.

SLIPCOVERS

CHAIRS $12.50 up — SOFAS $25.00 up

CUSTOM MADE

With Your Material if Desired.

— Samples on Request —

UPHOLSTERING

J. GODWIN FE 8-5946

DO YOU TAKE VITAMINS AND STILL FEEL TIRED?

If you take vitamins, get enough rest, yet *still feel tired* —you may need *more* than ordinary vitamins to restore your normal strength and energy. Your worn-out feeling may be due to iron-poor, Tired Blood.

Vitamins *alone* can't build up iron-poor blood. But GERITOL *can!* Because GERITOL contains 7 important vitamins and, in addition, supplies the therapeutic amount of iron needed to build iron-rich red blood. Just 2 GERITOL tablets, or 2 tablespoons of GERITOL liquid, contain *twice* the iron in a pound of calves' liver! It is this rich source of iron, combined with high-potency vitamins, including essential B vitamins in 3 to 5 times the minimum daily requirements, that make GERITOL such an effective strength-building tonic. In only *one* day, GERITOL-iron is working in your bloodstream, carrying *strength* and *energy* to *every* part of your body!

PROVED BY MEDICAL TESTS!

Patients diagnosed with iron-deficiency anemia frequently were pale, nervous, irritable and easily tired. After patients took GERITOL daily, doctors reported definite clinical improvement—further confirmed by laboratory tests. Remember, ordinary maintenance vitamins can't do it! But the high-potency combination of vitamins *plus* iron in GERITOL *can* help you regain your strength and energy.

So when you feel tired, check with your doctor and if this is your problem, take fast-acting GERITOL *every day.* You must feel a noticeable difference in the first seven days...or your money back from the maker.

United CUT RATE Pharmacy

329 WALL STREET KINGSTON, N. Y.

Blind Pianist Will Give Vassar Concert On Sunday Night

George Bennette, pianist, will play a program of piano works at Vassar College on Sunday, Feb. 18. The recital will begin at 8:30 p. m. in Skinner Hall, and the public is invited to attend.

George Bennette's professional career began in 1956 with a recital at Wigmore Hall, London, followed by three formal New York recitals at Carnegie Recital Hall and two seasons of concertizing and touring. Blind almost since birth, he was taught when quite young to read music from Braille scores, a system not yet in wide usage among music schools for the blind. In both New York and London there are extensive libraries of these Braille scores, from which Mr. Bennette has learned all of his repertoire. Reading and learning from Braille scores demand not only a musical ear, but great patience and a prodigious memory. During the 1961 season, the New York Times and the New York Herald-Tribune complimented Mr. Bennette on his mastery of the keyboard. He is director of his School of Music of the Lighthouse, New York City.

His Vassar program will include works by Bach, Beethoven, Ravel, Liszt, Johan Franco, and Beola Bartok.

New Size Story Printed Pattern

JUNIOR PETITE

9076 SIZES 3-11

by Marian Martin

New! This shapely, cape-topped sheath is a JUNIOR PETITE—designed expressly for Juniors who are 5 ft. 1 in. tall and under. It's carefuly scaled to your proportions to eliminate alterations.

Printed Pattern 9076: Junior Petite Sizes 3, 5, 7, 9, 11. Size 9 takes 3 yards 35-inch fabric.

Printed Pattern 9147: Misses' Sizes 10, 12, 14, 16, 18. Size 16 takes 4⅜ yards 35-inch fabric.

Send **Thirty-five cents** (coins) for this pattern — add 10 cents for each pattern for first-class mailing. Send to Marian Martin, The Freeman, Pattern Dept., 232 West 18th Street, New York 11, N. Y. Print plainly NAME, ADDRESS with ZONE, SIZE and STYLE NUMBER.

Extra! Extra! Extra Big Spring-Summer Pattern Catalog — over 106 styles for all sizes, occasions. Misses, Half-Size, Women's Wardrobes, Send 35c!

2 Leading Speakers Will Give Lectures At Vassar, Friday

Maynard Mack, Professor of English at Yale University, will give a lecture at Vassar College on Friday entitled "The Last and Greatest Art: Some Observations on the Shaping of Pope's Poems." Area residents are welcome to attend this talk which is scheduled for 8 p. m. in Taylor Hall.

Dr. Mack, one of the foremost authorities on Alexander Pope, has done extensive research on the English author under a Guggenheim Fellowship (1942-43), a Ford Faculty Fellowship (1952-53), and most recently at the University of London under a Fulbright Exchange Grant (1959).

A graduate of Yale, Dr. Mack returned to the University as a faculty member in 1936. He is celebrated for his lecture course in Shakespeare as well as for his research in the life and works of Pope.

Dr. Mack has served on the Yale College Course of Study Committee, has been Supervisor of Ford Scholars, Supervisor of the Freshman Year of Yale's Directed Studies Program, and Chairman of the Departmental Course of Study. He is currently a member of the New Haven Board of Education.

Dostert to Speak

Professor Leon Dostert, Director and founder of the Linguistics Institute, Georgetown University, will lecture on "Trends in the Teaching of Foreign Languages in Europe" on Friday also at Vassar College. Area residents are welcome at the lecture, to be given in English, which is scheduled for 8 p. m. in Chicago Hall under the sponsorship of the Department of Russian.

Professor Dostert was the initiator and organizer of the system of simultaneous translation used at the Nuremberg Trials. He later installed a similar system now in use at the United Nations.

As director of the Machine Translation Project at the Linguistics Institute of Georgetown University, Professor Dostert has just completed a tour of the overseas branches of the Institute located in Europe, Turkey, and Yugoslavia, to check current research findings at these centers.

Professor Dostert is also the author of textbooks in French language and French civilization.

B'nai B'rith Girls Present Sabbath Service

Kingston Chapter B'nai B'rith Girls will perform the Sabbath service this Friday at the Congregation Ahavath Israel, Wurts and Spring Streets.

Participating will be Maxine Meyer, chairman; Phyllis Klein, Jacalyn Levine, Sharon Rekarsky, Flory Dinerstein, Judy Weiner, Lois Muller, Judy Warshaw, Sharon Farber, Sue Schwartz, Pam Fletcher, Erica Gardlin, Ruth Wolf, Arlene Buchbinder and Judy Lipgar who will deliver the sermon.

Spring Lake Group Holds Installation

The Spring Lake Fire Department Ladies Auxliary held its installation dinner Feb. 8 at Leherbs. The outgoing officers received corsages in appreciation of their service during the previous year.

The next regular meeting will be held Thursday evening, March 8, at the firehouse. Entertainment will include a preview of the latest fashions in spring hats. All members may attend.

Miss Orr on Dean's List At Cobleskill University

Miss Joan Orr, daughter of Mr. and Mrs. Thomas Orr of 130 Murray Street, this city, a senior at State University Agricultural and Technical Institute at Gobleskill, has been named to the Dean's List for scholastic excellence for the half term just ended.

Miss Orr is majoring in Food Service Administration.

Accident surveys among farm people show that during the summer and early fall the accidental death rate is about 23 per cent higher than during the remainder of the year.

Area P-TA News

School No. 4

Parent-Teachers Club of School No. 4 will meet in the school auditorium Tuesday, 8 p. m.

The main order of business to be discussed is the card party set April 12 at the municipal auditorium. Tickets are ready to be distributed and donation of card tables from members will be requested. A refreshment committee will be appointed. Anyone who has candy money outstanding will bring it to the meeting.

Frank Adams will speak on the subject Getting the Best Coverage on Your Insurance Dollar. A film titled, What to Look for When Buying a House, will be shown. Refreshments will be served in the school cafeteria.

North Flatbush Parents

The regular monthly meeting of the North Flatbush Parents Club was held on Tuesday, Feb. 6 in the school.

Plans for a fund raising campaign were initiated. Part of the proceeds will be used for an annual field trip.

Refreshments were served by Mrs. Robert Torgensen and Mrs. Benedict Todaro.

World Prayer Day Scheduled March 9 By Church Women

At a recent meeting of Kingston Council of United Church Women, Mrs. Souers, president, announced that plans are being made for a World Day of Prayer. The service is scheduled for March 9 at St. James Methodist Church.

Mrs. Souers also showed color slides of her trip to California.

Oswego Student Teachers In Area

Joseph Schrowang, son of Mr. and Mrs. Joseph Schrowang, 58 Clifton Avenue, this city, is at Onteora Central School in Boiceville for the first of two nine-week student teaching assignments from State University College at Oswego.

Carlton Salvagin, son of Charles Salvagin of Middletown is student teaching at Kingston High School.

The 26 restaurants at Service Areas along the New York State Thruway serve more than 14 million patrons each year.

IN WOODSTOCK...

VICTOR BASIL, hairdressers

hair styling, permanent waving,

— coloring — OR 9-2221

the GILDED CARRIAGE

PIECES REFINISHED in the Antique Venetian Manner or Decorated in the Style of European Country Furniture.

MANY EXAMPLES ON DISPLAY

CALL OR 9-2607

The lady loves charms . . . and, she never has enough The gift of a charm pays tribute to her in a most charming way. To commemorate any wonderful occasion . . . give her a charm.

The Maroon Store with the Clock by the Door . . .

Established 1928

Telephone FE 1-1888

Schneider's JEWELERS, INC.

REGISTERED JEWELER, AMERICAN GEM SOCIETY

• Jewelry • Silverware • China

290 WALL ST. KINGSTON, N. Y.

MEMBER PARK & SHOP

ROTHBARD'S REUPHOLSTERY

38th ANNIVERSARY SALE!

CHAIR & SOFA AS LOW AS $38 PLUS MATERIAL

SAVE UP TO 50% LIMITED TIME!

1st PAYMENT in APRIL!

Our decorator representative will gladly show you fabric samples in your own home! LET ROTHBARD'S REUPHOLSTERY EXPERTS redo your living room! You'll love the difference!

CALL DAY or NIGHT! FE 8-1000

Rothbard's RAYMOND-BROWN, Inc.

Good Taste Today

By EMILY POST

Author of "Children Are People" and Etiquette," etc.

A CHECK AS A GIFT

Q: At least a half dozen times during the past several years my husband and I have been house guests of an old fraternity brother of his and his wife. They have been to our house only twice for a day or two. Last month we visited them again upon their insistence for a few days. During this visit, the wife mentioned that they would be celebrating their 25th wedding anniversary on a certain date. My husband and I thought it would be nice to send them a present on this occasion in appreciation for their hospitality.

The wive has very definite likes and dislikes and has been known to give gifts she has received away if she did not happen to like them. Not wanting to run the risk of having her do this with our gift, we sent them a check for 25 dollars, one for each year of their marriage, and told them to buy whatever they liked with it. About 10 days later, much to my dismay, the check was returned with a note thanking us for our kind thought of them but that they just couldn't accept our check.

Needless to say, we are very hurt over this and think them extremely rude for returning our gift. I would very much appreciate your opinion on this matter.

A: Although they were very understandably embarrassed by receiving a check as a gift and wished to return it, it would have been gracious of them to have considered only the spirit in which it was sent and have kept it with thanks.

Q: I was married three weeks ago at a large wedding (300 guests). I received many wedding presents and the thought of having to sit down and write all of those thank-you notes has me have so little free time—what with going to business and trying to keep house. In view of the number of presents received, would it be permissible to send printed thank-you cards?

A: I am sorry, but printed thank-you cards would not do at all. Personal notes must be written no matter how long this takes you.

* * *

The Emily Post Institute offers readers booklets on a variety of subjects concerning etiquette. If you would like the booklet entitled "The New Baby," send 10 cents in coin, to cover cost of handling, and a self-addressed, stamped envelope to the Emily Post Institute, care of The Kingston Daily Freeman.

The Emily Post Institute cannot answer personal mail, but all questions of general interest are answered in this column.

Aboard Destroyer

George T. Mitchell, radioman seaman, USN, son of Mr. and Mrs. Robert D. Mitchell of Route 1, Kingston, is serving aboard the radar picket destroyer USS Corry, which departed Norfolk, Va., Feb. 7, for a seven-month cruise to the Mediterranean.

The Corry, a unit of Destroyer Squadron 26, is equipped with the latest electronic equipment to provide early detection and tracking of aircraft.

During the cruise, crewmen will have the opportunity to visit many Mediterranean ports.

RECEIVE AD ALTARE DEI AWARD—Five Boy Scouts of Troop 3, sponsored by St. Joseph's Holy Name Society received Ad Altare Dei, religious awards during a ceremony Sunday afternoon at St. Patrick's Cathedral, New York City in a special observance of Boy Scout Sunday. Congratulating the boys is the Rev. William E. Williams, left, assistant pastor of St. Joseph's Church. Front row, (l-r) are John DeGasperis and Joseph Turner with Francis Marquette, scoutmaster; rear, John Cooke, Thomas Hoffay and Francis Argulewicz. The Most Rev. William R. Arnold, auxiliary bishop, made the presentation. (Freeman photo)

Chamber Board Meets Tomorrow

The board of directors of the Kingston Area Chamber of Commerce will meet tomorrow night an unusually full agenda. They meet on the second Tuesday of each month at 7:30 p. m. in the Governor Clinton Hotel.

In making this anouncement today Chamber president Sam Pepper reported that recommendations for action on pending legislation will be received from both the State and National Legislative Affairs Committee.

President Pepper will also report on the establishment of a special Community Development Committee. This important committee will study all of the factors involved in development and expansion and recommend the asignment of subjects to special committees or standing committees and gradually establish a priority schedule for all important projects.

Man Is Awarded Medal by Rocky

ALBANY, N.Y. (AP)—Dr. Harlan Hoyt Horner, 50 years after saving the first draft of Abraham Lincoln's Emancipation Proclamation from fire, received a medal on Lincoln's Birthday from Gov. Rockefeller.

Horner, 83, had been chosen to get the silver medallion of the State Civil War Centennial Commission.

He rushed into the burning State Capitol March 29, 1911, and rescued the historic document from a safe, the governor's office said.

Horner learned of the fire at 4 a.m. and rode to the Capitol on a street car. He and Edwin Draper, son of the then education commissioner, opened the safe and took the contents to a private home.

The east wing of the Capitol, where the safe was located, was destroyed and a large collection of historic documents was lost.

The draft of the proclamation had been bought by the state for $1,000 in 1865. It still is held by the State Education Department.

Horner retired from the department in 1939 as an associate commissioner.

3 Persons Hurt In 2-Car Crash

Three persons were injured Saturday afternoon in a two car accident on Route 209 near the Elmendorf Fruit Stand. Treated at Kingston Hospital they were released.

Dolores A. Bell, 24, Box 77, Cottekill, traveling south on Route 209 in a car owned by Fred W. Bell Jr., of Cottekill, received abrasions of the knees and injuries to her foot, when her car and one operated by Vernon A. Stephens, 32, and owned by Fay Heiser, 34, of Ellenville, going north, were involved in an accident caused by icy conditions. Fay Heiser received lacerations of the righ knee. Glenn Bell, age 1, a passenger in the Bell car escaped injury.

Both cars were damaged about the front end.

Deputy Sheriff Charles Dulles and County Investigator Arthur Brown investigated.

Easy Variety

7291

by Alice Brooks

Quick, easy, way to increase a little daughter's wardrobe. BUTTON-ON bodice is the answer.

Let one bodice match the body of the skirt, the other the trim. This makes 2 dresses. Pattern 7291: pattern in child's sizes 2, 4, 6, 8; transfer. **State size.**

Send Thirty-five cents (coins) for this pattern — add 10 cents for each pattern for 1st-class mailing. Send to Alice Brooks, care of The Freeman, Needlecraft Dept., P. O. Box 163, Old Chelsea Station, New York 11, N. Y. Print plainly NAME, ADDRESS, ZONE, PATTERN NUMBER.

NEVER - BEFORE VALUE! 200 yes, 200 designs to knit, crochet, sew, weave, embroider, quilt in our new 1962 Needlecraft Catalog — ready now! See Beautiful Bulkies in a complete fashion section plus bedspreads, linens, toys, afghans, slipcovers plus 2 free patterns. Send 25c now!

Completes Training

George H. Bilyou, son of Mr. and Mrs. George W. Bilyou of 47 Linderman Avenue, Kingston, completed recruit training, Feb. 2, at the Naval Training Center, Great Lakes, Ill.

During the nine-week training, recruits receive instruction in various naval topics, including military etiquette, drill, physical fitness, swimming and survival, first aid, shipboard safety measures and security duty. Included in the training is a planned recreation program.

Graduation ceremonies marking the end of the training included a full-dress parade and review before military officials and civilian dignitaries.

Oversized shipments traveling the New York State Thruway under special permits have included two surplus Navy jet fighters, a giant Titan missile, and a 70-foot Norway spruce sent by Massachusetts to make Christmas bright for Rockefeller Center in New York City.

Flames Damage Poom Residence

A stubborn fire which started in the chimney did considerable damage Sunday night to the home of Oscar Poom in Ulster Park.

Sparks from wood burning in the fireplace, ignited the chimney, fire officials said, and flames spread to the side of the house, burning through partitions. Timbers had to be ripped out to halt the blaze. A tarpaulin was rigged over the damage to enable the Poom family to remain in the building.

The Esopus Fire Department was called at 8:23 p. m. and the all-out came at 10:46 p. m.

The house is the former home of Melvin Churchill.

Episcopal Men's Club To Hear Talk on Thule

Guest speaker for an open meeting of the St. John's Church Episcopal Men's Club will be Major Arthur Foehser, U. S. Army, advisor to the 156th Artillery.

The meeting will be held at the church, Albany Avenue, Thursday, 8 p. m. Major Foehser will speak and show pictures on Thule, the U. S. base 700 miles from the North Pole.

The public may attend. Refreshments will be served. Bert Bishop is program chairman for the event.

Juliet Denies Split

HOLLYWOOD (AP) — "That's tommyrot," said dancer Juliet Prowse of a rumored split between her and her fiançe, singer Frank Sinatra.

Sinatra wasn't at the airport when Miss Prowse arrived Saturday night from her home in Johannesburg, South Africa. Her manager, Ed Goldstone, told newsmen: "Frank wasn't there because they had arranged to meet later."

Tuberculin Test Results Will Be Given This Week

A total of 1,164 students and 153 members of faculty and other school employees in the Town of Saugerties who received Tuberculin Tests Tuesday and Wednesday will have the tests interpreted this week according to the project coordinator, Miss Hazel M. Steed, RN of the TB Association.

Commissioner of Health, Dr. E. Franklin Hall today praised Dr. Grant D. Morse, Saugerties School Administrator, the school board and the school physician for their cooperation in this Public Health measure. He said this program is done as a cooperative community venture.

The Ulster County Department of Health supplies nursing staff to participate in this project. The medical director of the Tuberculosis Hospital, Dr. Herbert F. Schwartz, cooperates in the follow-up with those who are positive reactors.

Dr. Hall said, "We do not expect to find a large number of 'positive reactors' among students but in those instances where our interpretation is 'positive' we will advise the private physician who was named on the authorization form signed by all parents. "We sincerely hope" the commissioner said, "that those who are asked to be retested or to have a chest X-ray will cooperate in these health measures promptly."

In discussing the implication of the Tuberculin Testing, Dr. Hall said, "Today, TB experts view this in a different light than in years past. Presently it is believed that those persons who are positive tuberculin reactors can be helped to maintain their health through periodic examinations including regular chest X-rays," Dr. Hall emphasized that "a positive reaction does not—in itself—mean a person has active disease. It does, however, indicate," he said, "that the person has been in close contact with an individual who has or had active tuberculosis and that under certain circumstances they could have a break down and develop the disease."

Tuberculin Testing for students is recommended by the health director of the State Education Department as a screening test to find children who will need special observation during their school career. The classes chosen for tests (grades 1, 2, 3, 6, 12) will help spot the problem early if it arises. This year the third grade students are included to keep track of one class over a five year period. This group was first done in the first year of school.

Coach House Players present

"The Unexpected Guest"

by Agatha Christie

GEORGE WASHINGTON SCHOOL CURTAIN 8:30 P. M.

THURS., FRI., SAT. — FEB. 15, 16, 17

TICKETS $2.00 — AVAILABLE AT DOOR

Permanent Wave Problem

— Thank Heaven for Our Prescription!

ARTISTIC BEAUTY SALON

44 N. FRONT ST. (Near Wall)

FE 8-3714

OPEN Every Thurs Eve. till 9 P. M.

Golden valentines

It has been said . . . "the giver of gold receives a life of light and glory." The recipient of the gift also receives a life of light and glory because the glorious, golden gift shines with a soft warm glow through the years. A remembrance of a Valentine's Day that lives in the heart.

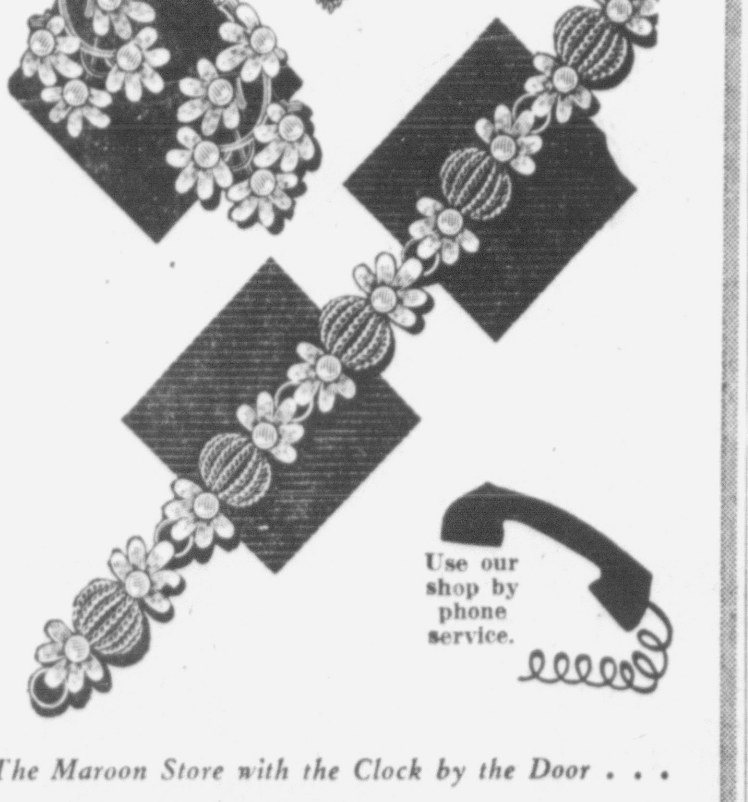

Use our shop by phone service.

The Maroon Store with the Clock by the Door . . .

Established 1928

Telephone FE 1-1888

Schneider's JEWELERS, INC.

REGISTERED JEWELER, AMERICAN GEM SOCIETY

• Jewelry • Silverware • China

290 WALL ST. KINGSTON, N. Y.

Member FREE Park & Shop

Be Our VALENTINE

We Love Our Customers and to Prove It, WE WANT TO GIVE YOU A BOX OF SCHRAFFT'S DELICIOUS VALENTINE CHOCOLATES AS A TOKEN OF OUR APPRECIATION for YOUR BUSINESS.

Come In and Get Yours WEDNESDAY

BEICHERT'S Port Ewen

Esso SERVICENTER

for your Valentine

Brooch $15 Earrings $12.50 plus tax

Krementz

14 KT. GOLD OVERLAY

Meyer's Jewel Box

JEWELER

40 John St., Kingston, N. Y.

Meyer's established 42 years

FREE PARK and SHOP

STATE UNIVERSITY COLLEGE

NEW PALTZ, N. Y.

PRESENTS

NATHAN MILSTEIN

VIOLINIST

THURSDAY — FRIDAY

FEB. 15-16 — 8:30 P. M.

THE COLLEGE AUDITORIUM

FOR TICKET INFORMATION

CALL THE COLLEGE BOOKSTORE

AL 6-8233

ARE YOU COVERED?

MELTING SNOW MAKES FREEZING, SLIPPERY ICE!

Accidents do happen . . . and when they happen on your property you may wind up paying the bills unless you are adequately insured. Protect yourself against loss.

LOOK INTO OUR POLICIES

"LOOKFORLARKIN" FOR INSURANCE!

MICHAEL J. LARKIN 260 FAIR ST. Dial FE 8-3500

help us celebrate with these

Anniversary FOOD SPECIALS

don't forget . . . DOUBLE C&S STAMPS every Wednesday

Open daily 9 a. m. to 6 p. m. Thurs. & Fri. till 9 p. m. Sat. till 5:30 p. m.

GOV. CLINTON Market

777 Broadway KINGSTON, N. Y.

SIRLOIN & PORTERHOUSE STEAKS 89¢ lb.

U. S. TOP CHOICE very well trimmed

"well aged for tenderness"

1 lb. BABY BEEF LIVER & 1 lb. LEAN SLICED BACON Both for 98¢

FRESH FROZEN CUBE VEAL CUTLETS 3 lb. Box $1.75 59¢ lb

Kraft's SWISS ½ lb. 39¢

From Our Vegetable & Fruit Department

BAKING POTATOES

U. S. NO. 1 IDAHO LOOSE 5 lbs. 39¢

Chase & Sanborn INSTANT COFFEE 6 oz. jar 79¢

GOLDEN DELICIOUS APPLES 3 lbs. 29¢

Carnation EVAPORATED MILK 6 tall cans 89¢

Tavern Pieces & Stems Mushrooms 2 4 oz. cans 45¢

DONALD DUCK By WALT DISNEY

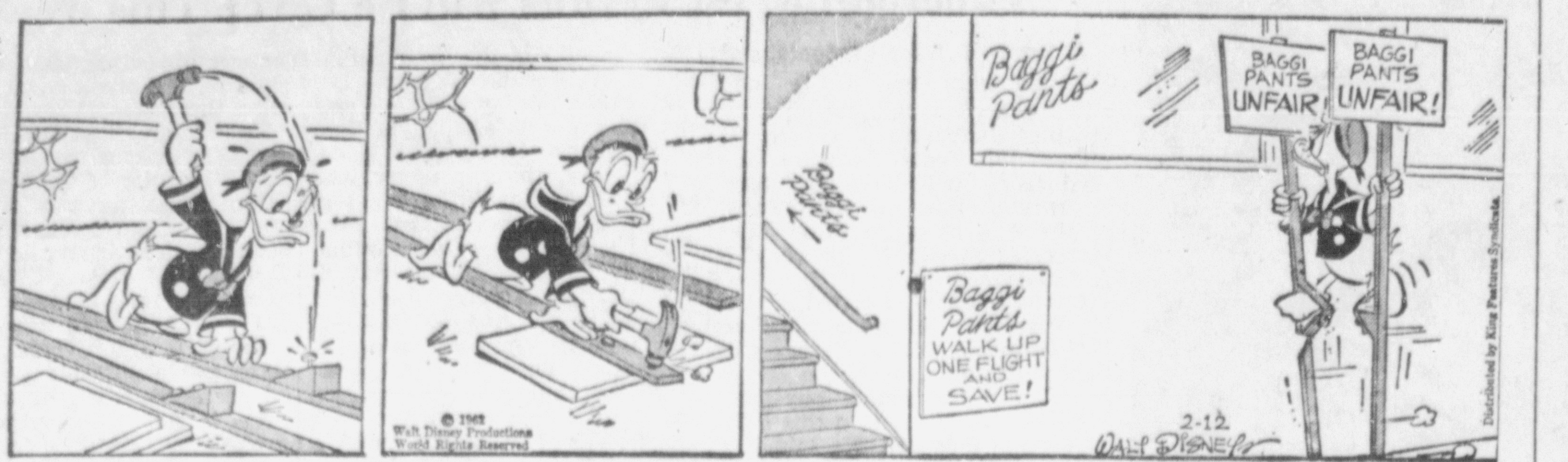

BLONDIE Registered U. S. Patent Office

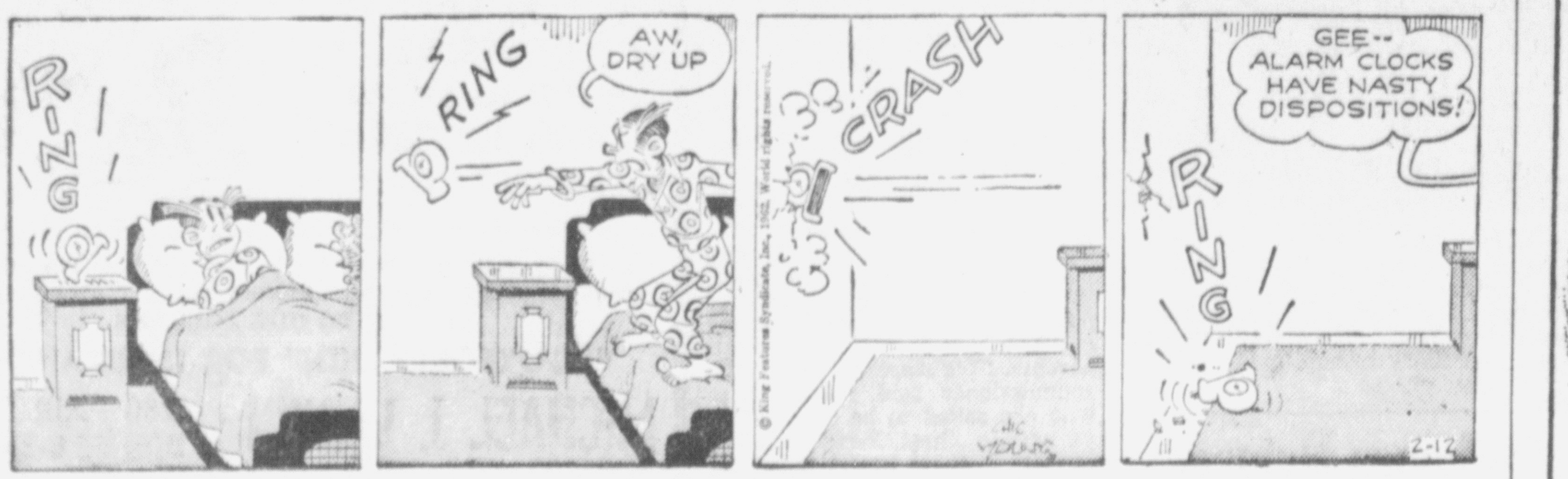

FRECKLES AND HIS FRIENDS By MERRILL PLOSSER

PRISCILLA'S POP By AL VERMEER

OUR BOARDING HOUSE with MAJOR HOOPLE

OUT OUR WAY By J. R. WILLIAMS

BARBS

Folks with the most money go south for a little change.

* * *

Tooting an auto horn for a girl out in front of her house can bring a blast from her dad.

* * *

An Ohio dry cleaner says men are more careless than women. Is he kicking about getting in on the gravy?

* * *

Wives who love the truth would be wise not to ask so many questions.

CHIP

OFFICE CAT

Trade Mark Reg.
By Junius

One day, a man walked into a grocery and saw a monkey playing request numbers on a hand organ. Noticing that the monkey's tail was hanging in a pickle barrel, he went up and said to the monkey:

Man—Do you know your tail's hanging in the pickle barrel?

Monkey—No, but if you'll hum a few bars, maybe I can play it for you.

* * *

While on location for a western movie a couple of actors were arguing about whether the traditional Indian home was called a wigwam or a tepee. Finally, to settle it, they stopped a Paiute Indian who had a bit part in the film, and pointing to the object of their debate asked what it was. A tent replied the Indian.

* * *

Wife—I'm afraid you'll think me rather extravagant, dear, but I spent twenty dollars today on a boat, and a train, and a fire-engine, and a box of soldiers, and some nine pins for Willie's birthday. By the way, what are you going to buy him?

* * *

Her Pride Shows

No artist son will bring me fame
To mark me from another;
But I am proud as I can be,
For I'm a whittler's mother.
—Louise Darcy

* * *

Registration Officer — Your name, please?

Woman—Matilda Brown.

Registration Officer—And your age?

Woman—Have the Misses Hill, next door, given you their ages?

Registration Officer—No.

Woman—Well, then, I'm the same age as they are.

Registration Officer—That will do.

Then, proceeding to fill out the form, he wrote, Matilda Brown, as old as the Hills.

* * *

A man lives not only his personal life, as an individual, but also, consciously or unconsciously, the life of his epoch and his contemporaries.

* * *

You can't punish and reform people at the same time, yet that is what we are trying to do . . . The time may sometime come when we will get rid of prisons and put the money into treatment of a person in his own community.

TIZZY By KATE OSANN

"Father said you had a iob for me?"

SIDE GLANCES By GALBRAITH

"Don't pay him any mind or he'll expect a tip!"

CARNIVAL By DICK TURNER

"We've been expecting you to visit for a long time, Aunt Gladys! All week Mom and me having been polishing up glasses and silver and my manners!"

BUGS BUNNY

HENRY By CARL ANDERSON

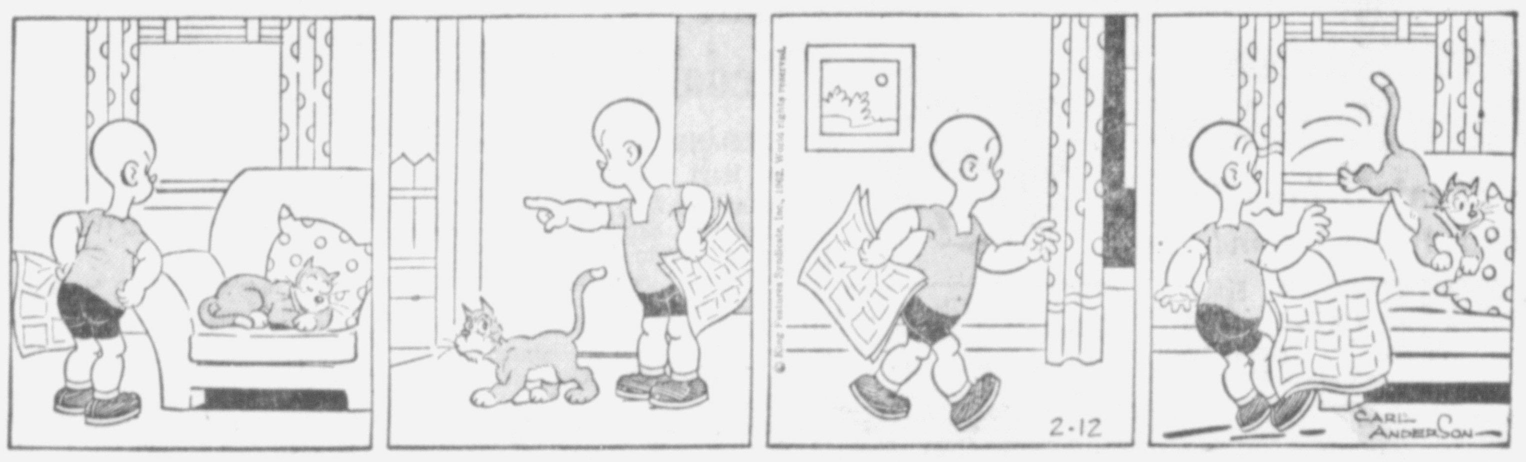

LI'L ABNER By AL CAPP

CAPTAIN EASY By LESLIE TURNER

ALLEY OOP By V. T. HAMLIN

THE STORY OF MARTHA WAYNE By WILSON SCRUGGS

Health for All

Spirits for the Flu

With the sneezing season here, it's a good idea to check your spirits. But don't spend too much time looking over liquid supplies—the spirits that matter are your own. If your morale is generally good, chances are that if you get the flu, you'll get better faster than people who often have the blues.

Johns Hopkins University School of Medicine says "depression-prone" people take longer to get over flu than fellow-sufferers with higher spirits. Their findings are based on a study of 26 Maryland flu victims who had been given psychological tests on their jobs before they got sick.

Twelve took three long weeks to get well. But they were not sicker in any physical way than the 14 who took only three days to two weeks.

Their psychological tests showed why.

They have a day-by-day depression and morale loss much lower than the rapid recoverers. Johns Hopkins doctors concluded: People who habitually get depressed are more likely to feel low during an acute infection than people who aren't usually depressed.

So if you're not the sort of persons to let things get you down, you'll probably recover fairly fast if flu hits you. But don't count on your sunny disposition to protect you.

Ask your doctor to give you flu vaccine. Especially if you have tuberculosis, emphysema or other respiratory ills, heart disease, diabetes, or other chronic illnesses. The vaccine is also important for pregnant woman and people over 65.

But with or without flu, try not to be blue!

• • •

This column is sponsored in the interest of better health by Ulster County TB and Health Association, Inc., 124 Greene Street.

ADVERTISEMENT

BACKACHE & NERVE TENSION
SECONDARY TO KIDNEY IRRITATION
After 35, common Kidney or Bladder Irritations often occur and may make you tense and nervous from too frequent, burning or itching urination both day and night. Secondarily, you may lose sleep and suffer from Headaches, Backache and feel old, tired, depressed. In such irritation, CYSTEX usually brings fast, relaxing comfort by curbing irritating germs in strong, acid urine and by giving analgesic pain relief. Get CYSTEX at druggists. Cheer up and feel better fast.

HONEST
Day After Day . . .

VALUE
Year After Year . . .
— on —
EVERYTHING IN STEEL
• PRICES • ESTIMATES • SERVICE
Get Our Estimate on Any Job Large or Small
JAY Steel Products, Inc.
MORTON BLVD. FE 1-8830 SUNSET PARK

Abraham Lincoln, Man of Sorrows

BY DON OAKLEY

On Feb. 12, 1862, Abraham Lincoln was 53 and president of a divided United States.

The first year of the Civil War was not yet over (and both North and South were now convinced that many more months of bitter fighting lay ahead before the madness should finally cease). There were few tidings from the battlefronts that did anything to dispel the cold, damp, gray winter that had clamped on Washington.

Only in the distant west did the news tell of anything like victory. An unknown brigadier general named U.S. Grant had taken Ft. Henry on the Tennessee River on the 6th. Ten days later he would capture Ft. Donelson, second step in his long campaign down the Mississippi to cut the Confederacy in two.

But in the east, in the crowded, muddy, pestilence - ridden capital, the citizens still stood half in fear of invasion by the seemingly unbeatable Rebels just across the Potomac. And it was on Lincoln's tall, stooping shoulders that the hopes and fears and grief of an entire people rested.

But as if that were not enough for one man to bear, personal tragedy—not the first—was to visit him that month.

The president's birthday was a happy one, as happy as it could be. His son Willy seemed much better. The little boy had been ailing for days. A public reception on the 5th had almost been cancelled because of it. The Lincolns went through the motions of entertaining their 500 guests, but their minds were bound to the child in bed in a room on the very quiet second floor of the White House.

We do not know today what Willy Lincoln's sickness was. Medical diagnoses of the time were often unreliable. But it was a lingering, fluctuating fever that undoubtedly etched new lines in the sad, gaunt face of Lincoln as he spent what time he could at his son's bedside.

Undoubtedly, also, his thoughts went back to that other February in 1850, twelve years before. Eleven days before his 41st birthday that year, his second-born son had died. Eddie Lincoln had been not quite four.

Children's deaths were common in those days, but then as now, it was the saddest thing in the world.

Lincoln Had 4 Sons

Abraham and Mary Lincoln had four sons: Robert, Edward, William and Thomas. In 1862, 18-year-old Bob was away at Harvard. Willy was 11 and Thomas, or Tad, was 8.

The Lincolns would be considered indulgent parents at any time. According to the Victorian standards of their day, they were extremely so. Willy and Tad had the run of the White House, to the irritation and scandal of generals, congressmen, cabinet members and the numerous social climbers and office seekers who continually besieged the president.

What fun the boys had against the exciting background of the war and their father's important position. There were real soldiers to play with, parades, visits to army camps. More than one cabinet meeting was interrupted by their urgent need of their father, who was never too busy to handle such an important matter as signing a pardon for one of their animal pets who had been found guilty of treason. He seldom disciplined the boys.

Mrs. Lincoln later quoted her husband as saying, "It is my pleasure that my children are free, happy and unrestrained by parental tyranny. Love is the chain whereby to bind a child to its parents."

A Promising Boy

Of his sons, Willy was the one probably the most like his father. They thought and felt alike. He was a promising boy; he wrote poetry and wanted to be a preacher. He was serious like his older brother Robert, yet had plenty of the impishness that characterized little Tad.

Now Willy lay deathly ill, and Tad, too, had come down with something and his life was feared for.

On Feb. 20, Willy Lincoln died. He was 11 years and two months old. A people already full of mourning for its dead and dying youth felt the president's loss as their own. The little body was placed in a temporary vault in Georgetown.

His Wife's Grief

To Lincoln's anguish was added the burden of his wife's hysterical grief that bordered on the pathological, and the uncertainties that attended Tad's slow recovery.

Rest from sorrow finally came to Lincoln three years later. The world knows the story of how that rest came, and how a shocked nation followed the winding course of his funeral train across the land as it made its slow way back home to Springfield.

But few know that Lincoln did not return alone. A smaller casket had been placed aboard that train. Willy Lincoln accompanied his beloved father on that long, last journey.

Today's Business Mirror

By SAM DAWSON

AP Business News Analyst

NEW YORK (AP)—The bright light of curiosity always plays around the man who handles your money.

Your banker's ethics, how much he prospers personally, the manner in which he operates and the rules that bind him, even his off-hour habits, have borne a bit more scrutiny from the neighbors perhaps than have the private lives of men in many other lines of endeavor.

And now, of all places, banking and bankers are getting the once-over in a musical comedy. The scene is New York of 1837 and 1857. But the audience, rightly or wrongly, seems to connect many of the farcical jibes with 1962 headlines.

The musical comedy is "The Banker's Daughter." It is a free adaptation of a melodrama, "The Streets of New York," written by Dion Boucicault, a prolific playwright of 100 years ago. The original show had a long run, thanks in part to that ageless curiosity about those who handle other people's money.

The opening scene of "The Banker's Daughter" seems like pure farce today. It is laid in 1837, a quarter of a century before the passage of the National Banking Act and 76 years before the setting up of the Federal Reserve System.

In the first scene a bank president is busy stuffing the bank's money into a valise and even putting some of it into his baby daughter's bassinet. He is in trouble and heading for Peru. His employes accept this as the thing to do.

But a sea captain arrives, turns over his life's savings for investment—and the banker doesn't have to leave. He's in business again. Instead, he shanghais the clerk who knows too much, and also the captain's money.

The audience laughs at all the shenanigans—not because it thinks for a minute that's a common practice now, but because it remembers the exceptions: Those headlines about the respectable lady embezzlers in Iowa and Virginia, and the once high flyers in the financial world who went to jail or took refuge overseas.

The play switches to 1857, but banking practices haven't changed in the 20 years. The banker has prospered. He is blackmailing his way into an exclusive club, running for governor in the accepted alliance of business and politics, and buying a society husband for his daughter, who has been snubbed by the Ladies Aid Society because her money is too new.

The banker is exposed again, although he has warded off as abhorrent the idea any one could examine his books. He is packing his valise again with the bank's money, when once more he is saved by the bell.

It's all farce, but the kind that some persons think may go on in the mysterious world of high finance.

The jibes that the audience love may be unfair to today's banking and investing system as a whole. But what the musical comedy adaptation seems to be saying—although probably it doesn't intend to prove anything—is that laws may change, but men don't.

And the musical is playing to laughing audiences in a small theater in Manhattan's East 70s, a fashionable and expensive area where many of today's bankers live.

Yugoslavia is considered to be the world's leading plum-growing country, according to the Encyclopedia Britannica.

MONEY the minute you want it
BENEFICIAL
FINANCE CO. of NEW YORK, INC.
3 convenient affiliated offices.
See white pages of your phone book.

Bull Markets
We send this Valentine of Values to all lovers of fine Foods
a sweetheart of savings for hearty appetites this . . .
MONDAY • TUESDAY & WEDNESDAY
Smith Ave. at Grand St. • Washington & Hurley Aves.

SWIFT PREMIUM TENDER LAMB SALE!
SHOULDER LAMB CHOPS
BLADE BONE lb. 39c
Round Bone lb 49c
CHOPS & STEW Swift Prem.
Lamb Combo lb. 33c
STEWING — LEAN TENDER
Lamb 2 lbs. 29c

Bakery Specials at our Smith Ave. St
RYE & PUMPERNICKLE
Bread 2 loaves 45c
ASSORTED "CUP"
Cakes 3 for 11c

Bull Markets Country Fresh Fruits & Vegetables
U. S. NO. 1 MAINE BLUE GOOSE
POTATOES
50 LB. BAG 99c
PASCAL CELERY
BUNCH 10c

Let's Have a Real ITALIAN MEAL!
LA GUARDIA ITALIAN
Tomatoes lg. can 25c
CONTADINA
Tomato Paste 3 6 oz. cans 31c
HUNTS
Tomato Sauce 8 oz. can 10c
LA ROSA NO. 8 & 9
Spaghetti 2 pkgs. 39c
HOOD RIGOTTA
Cheese 1 lb. 39c
LOCITELLI GRATING
Cheese Imported lb. $1.39
FROZEN FOOD SPECIAL!
LIBBY'S REG. OR RIPPLE CUT
FRENCH FRIES
NO LIMIT pkg. 10c

MONEY the minute you want it
BENEFICIAL
FINANCE CO. of NEW YORK, INC.
3 convenient affiliated offices.
See white pages of your phone book.

WHERE ELSE
CAN YOUR SAVINGS EARN
4 1/4 %
THIS IS NOT A BONUS PLAN
COMPOUNDED QUARTERLY
DIVIDENDS EARNED FROM DATE SAVINGS ARE RECEIVED.
NO ONE YEAR WAITING PERIOD TO EARN THIS RATE
ANTICIPATED DIVIDEND FOR CURRENT QUARTER ON INSTALLMENT SAVINGS
KINGSTON'S ONLY NEW YORK STATE CHARTERED SAVINGS ASSOCIATION
OFFICE HOURS
MON.—FRI. 9 A.M. TO 3 P.M.
FRI. EVE. 6:30 TO 8 P.M.

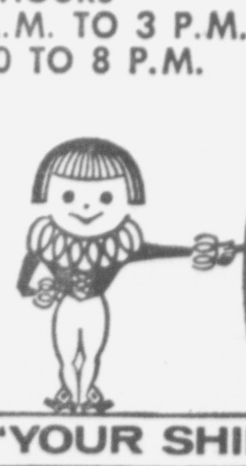

SAVINGS AND LOAN ASSOCIATION OF KINGSTON
"YOUR SHIELD OF SECURITY"
FEDERAL SAVINGS AND LOAN INSURANCE CORPORATION — INSURED

267 Wall Street
Opposite Governor Clinton Shrine at Old Dutch Church
Drive-In Window Open 9 to 5, Monday thru Thursday • Fridays to 8 p. m.

Sickler's Delivery Service Wins KBA Title on 3206 Gross

John DeCicco Raps 721; Joneses' 3009 Takes Net

Sickler's Delivery Service, a 795 average squad in the International League, captured the Kingston Bowling Association team championship with 3206 gross Sunday at the Bowlerama.

The Deliverymen, powered by John DeCicco's 721 gross, had games of 1136, 1022 and 1048 to finish 34 pins ahead of the runnerup Jones Dairy (No-Can-Do) squad with 3172.

Jones Dairy's Hudson Valley League champions carried off the net team prize of $90 with a 3009 aggregate on 986, 999 and 1024. The 3206 was worth $250 to Sickler's. A total of 114 teams competed.

The second place Jones Dairy team rolled 1151 high gross single for $10 prize. 3 Brothers Egg Farms' 1048 won high team net single with 1048 for $10.00

Highest individual series was Randy Kelder's 687.

In the championship series, all five Sickler keglers rolled 600 gross or better. Backing up DeCicco's 721 were Cliff Miller 601, Len Sickler Jr. 640, John Dunn and Don Sickler Jr. 622 apiece.

Al Bruce anchored Jones Dairy's No-Can-Do squad with 708. He had 258-202-639 net. Bill Pieper rolled 611 gross, Ralph Harper 530 and Charles DeCicco 633.

Burgher Rolls 701

Rolling Acres of the Tonche League at Boiceville placed third with 3151 as Robert Burgher had 701 gross series.

Others in the first ten were: Smith's Store (Hercules), Al Woods, 662; Marlboro Cold Storage, (New Paltz Sunset), Sam Sutton, 684; Don Frey (City Minor), Herb Petersen, 641; Byrne Gas (Firemen, New Paltz), 3084, Carl Ambrosino, 686; L & B Oil (Ferraro Mixed League), 3062, Harry Lowe, 666; Travelers (Hercules), 3062, Joe Barrett, 654;; and Seneca Ducks (IBM Seneca), 3061, Al Brocco, 655.

Completing the in-the-money teams are:

Spada's Sport Shop (Everybody's), 3056; Central Hudson Two (Mannies' Barber), 3041; Habrouck Lumberjacks (Firemen New Paltz), 3039; Charles Ramsey (Hi-Lo), 3034; Curly's Restaurant (Ind. Tavern), 3033; St. Mary's Benevolent (Catholic AA), 3030; Rotron Manufacturing(City Minor), 3028; S & E Inc. (Bowlero County), 3018; Capri Rest (International), 3013; Forst Packers (Ferraro Classic), 2995;

Dwyer Brothers (Bowler Major), 2869, second place net, $65; Three Brothers Egg Farms, 2866, third place net, $45; Miron Lumber, Invitational Classic, 4th net, 2841, $25; Jones Dairy No. 1, Bowlero Major, 2820, 5th place net, $25.

BATTLE LINE—A shot by Stan Mikita of the Black Hawks, top, misses as the players line up in an usual fashion at the Chicago Stadium. Top to bottom, under Mikita, are Ron Stewart and Allan Stanley of Toronto, the Hawks' Bobby Hull, the Maple Leafs' Tim Horton, the Hawks' Red Hay and the Leafs' goalie John Bower.

KBA Singles-Doubles At New Paltz, Feb. 16

Singles and doubles events in the annual Kingston Bowling Association tournament get under way Friday, Feb. 16, at 7 p. m. at University Lanes in New Paltz, tournament secretary Joe Mannello announced.

A final check of entry figures indicates a total of 114 teams, 258 doubles, 247 singles and 205 all events, Mannello reported. He urged all bowlers to sign in 15 minutes in advance of their scheduled time to draw for lanes.

The schedule by squads:

(Friday, Feb. 16)

7:00 P. M.—C. Van Valkenburgh-R. Van Valkenburgh; W. Maurer-P. O'Connor; B. Edge-D. Pritchard; L. Abrams-M. Coutant; R. Schever-J. Chassman; E. Terwilliger-K. Kent; W. Cuthbert-F. Kimlin; E. Tuey-R. Conlin, Jr.; F. Kelsch-H. Meyer; R. Dempsey-J. Mahar; J. Amato-B. Fowler; L. Hooker-J. Blinder.

9:00 P. M.—J. Farrow-L. Zimmerman; R. Chesky-P. Bennett; R. Burgher-J. Schneider; J. Sepolpo-A. Canale; J. Saulpaugh-F. Passer; J. Ausanio-M. Cashara; D. Sickler, Sr.-M. Berardi; C. Quick-J. A. DeCicco; P. Suski-J. Suski; H. Frost-H. O. Miller; T. Silk-C. Smith; C. Davis-B. Davis.

(Saturday, Feb. 17)

10:00 A. M. — C. Forst-R. Waltman; R. Manier-C. Elliott; A. Sonnenberg-J. Decker; A. L. Pinsly-M. McCracken; H. Todd-O. Byrne; S. Apuzzo-C. Ambrosino; D. Hoffman-P. Bosie; M. Weber-M. Dudek; C. Smith-H. Elsbree; E. Schartner-R. Nako.

12:30 P. M.—A. Crist-H. Pine; C. Weeks-J. Raymond; E. Dousharm-H. Petersen; E. Smith-L. Smith; V. Hart-H. Kapreilian; D. Duffy-A. Short; R. Yonta-D. Yonta; R. Coisson-J. Micozzi; S. Fiordinlino-V. Vitale; R. Poali-W Yaeger; L. Havens-R. Hendricks.

3:00 P. M.—B. Moschowski-R. Campbell; R. Hudler-W. Hornbeck; T. Spada-G. Spada; J. Spada-B. Rosinski; W. Neer Jr.-H. Bailey; W. Zacker-R. Phillips; S. J. Turck-H. Baltz; F. Mowle-E. Koskie; E. J. Leudtke-P. Khederian; E. Thomas-F X. Turck; R. Otto-J. Fatum; F. Perkins-H. Muma.

5:30 P. M.—J. Knoth-E. McCormick; J. Hummell-P. Ciatto; R. Bell-C. Elias; R. Hough-J. Relyea; R. Lewell-C. Van Wagenen; J. Crispino-E. Nartroff; W. Hamilton-R. D. Jones; H. Stewart-T. Jordan; G. Kenneda-L. Lewis; A. Wood-E. Smedes; D. Steltz-K. Steltz; C. Miller-D. Christiana.

8:00 P. M. — R. Bellows-J. Lowe; R. E. Smith-L. Pulcastro; H. Spaulding-K. Williams; L. Guadagnola-E. Esposito; H. Smith-Ad Jones; F. Zimmerman-L. McHugh; M. Tsitsera-R. Bruck; M. Mostransky-W. Einckel; E. Norton-J. Martin; J. T. Frederick-W. Mohr; R. Woolsey-R. Dreiser; E. Greenburg-S. Vining.

(Sunday, Feb. 18)

12:30 Noon — B. Murray-F. Bayona; B. Hinkley-B. McClure; J. Watzka-L. Secreto; A. Adin-G. Adin; B. Fescoe-T. Augustine; P. Esposito-E. Kithcart; J. Farber-W. Wood; D. Adler-H. Houghtaling; E. Auchmoody-R. Houghtaling; J. Houghtaling-G. Houghtaling; B. Bliss-(SO); C. DeCicco-A. Smith.

3:00 P. M. — F. Dasher-J. Fautz; N. Phillips-R. Phillips; P. Siggia-K. Hendricks; B. Tiano-H. Sleight; P. Crowell- R. De Polo; J. DeCicco-F. Deuire; N. Bielik-J. Barrett; H. Wolff-V. Clearwater; J. Smith-T. Wiggins; C. Alecca-J. F. Tiano; B. Gulnick-B. C. Stuart; C. Schied-P Scheid.

5:30 P. M.—J. Dawkins-B. Sember; T. Parry-J. Nolan; J. Spader-W. Glaser; C. Miller-J. DeCicco; L. Sickler Jr.-D. Sickler Jr.; L. Crystal-J. Dunn; C. Quick-R. Kelder; T. Carlino- C. Manfro; W. Lawrence-H. Broskie; B. Shelightner-M. Rienzo; J. DeMaria-R. Pole; D. Howard-J. Misasi.

8 P. M.—G. Michaelis- R. Michaelis; T. DePuy-C. DePuy; B. Schabot-B. Jones; B. Lawrence-H. Wilber; J. Hulsair-O. Felipe; D. Carr-S. Aiello; F. Ganzer- H. Dommreis; J. Horak-A. Ganzer; Jack Ferraro-John Ferraro; L. Petersen-B. Ferraro; A. Fondino-C. Gallo; K. Joseph-J. Kaplan.

KHS Matmen Win 2 Points in Meet

Kingston High wrestlers managed to win two points in the Orange County Community College invitation wrestling tourney Saturday in Middletown. Dick Fertel won his first match in the unlimited division, pinning John Werly of Pearl River in 1:16 of the second period.

Suffern of Rockland County won the team title for the third straight year with 113 points. Freeport, L. I. was second with 97 points. A total of 19 schools participated in the tourney.

The Kingston results:

103 pound class — Barry Feldman, Freeport, pinned Dennis Reilly, Kingston, in 1:48.

112 pound class — Jerry Leo, Nanuet, decisioned Rich Koyon, Kingston, 5-1.

120 pound class — Jack Cautey, Suffern, pinned Harold Hill, Kingston, in 1:04.

133 pound class — Al Ackew, Nanuet, pinned Earl Wright, Kingston, in 1:18.

145 pound class — Sid Buxton, Nanuet, decisioned Dave Reilly, Kingston, 7-4.

154 pound class — Howard Peirano, Suffern, decisioned Tom Aurringer, Kingston, 8-2.

165 pound class — Frank Parelio, (NYMA) pinned Tony McCardle, Kingston, in 1:58.

180 pound class — Jim McKeon, Liberty, decisioned Steve Eckdish, Kingston, 2-0.

Unlimited — Dick Fertel, Kingston, pinned John Werly, Pearl River, in 1:16. In the quarter-finals, Eckdish lost to Bert Kwiecenski, Clarkstown, in 1:21 of the third period.

Guy
VALEO'S Hardware
- DeWalt Powershop
- Step Ladders
- Extension Ladders
- Glass
- Paint
- Tools
- Garbage Cans
- Gas Cans
- Brooms and Mops
- Pails
- Salt
- Snow Shovers
- Filters
- Bow Saws & Blades

All the Items That Make a Fine Hardware Store
686 BROADWAY
PHONE FE 8-3169

KBA Tourney Team Winners

Sickler's Delivery				
C. Miller	171	192	172	601
L. Sickler Sr.	170	128	180	640
J. DeCicco	203	203	177	721
J. Dunn	225	196	150	622
D. Sickler Jr.	200	136	202	622
Handicap	167	167	167	501
	1136	1022	1048	3206
Jones Daily (No-Can-Do)				
H. Stewart	156	201	191	590
C. DeCicco	170	212	158	633
R. Harper	158	189	187	630
B. Piepper	172	163	192	611
A. Bruce	179	258	202	708
Handicap	128	128	128	384
	963	1151	1058	3172
Rolling Acres				
R. Burgher	197	198	234	701
B. Carlson	168	159	158	611
A. Dube	192	161	181	618
R. Henderson	188	156	155	616
J. Schneider	189	188	156	605
Handicap	157	157	157	472
	1091	1019	1041	3151
Smith's Store				
E. Smedes	188	184	206	650
B. Smith	177	226	182	648
A. Woods	207	164	234	662
J. Smith	191	176	176	591
T. Wiggins	151	148	225	587
Handicap	101	101	101	303
	1015	999	1124	3138
Marbletown Cold Storage				
L. Tantello	161	171	158	580
E. Schartner	148	170	106	593
S. Sutton	181	190	148	684
J. Keypen	174	163	144	607
R. Nako	144	156	189	663
Handicap	241	241	241	723
	1049	1091	986	3127
Don Frey				
E.Dousharm	212	185	169	638
E. Smith	134	191	189	640
L. Smith	174	165	136	595
A. Pulz	169	193	158	610
H. Petersen	190	206	209	641
Handicap	148	148	148	444
	1027	1088	1009	3124
Byrne Gas				
C. Ambrosino	197	224	178	686
H. Todd	201	177	146	596
O. Byrne	149	190	168	567
B. Saputo	174	121	155	594
P. Basie	192	183	206	641
Handicap	141	141	141	423
	1054	1036	994	3084
L. & B. Oil Co.				
R. Bellows	187	198	178	635
J. DeCicco	128	191	179	594
H. Lowe	216	177	171	666
M. Peterson	136	163	164	568
O. Klomps	164	181	158	599
Handicap	157	157	157	471
	988	1067	1007	3062
Travelers				
J. Suski	161	149	177	556
N. Bielik	146	145	139	568
J. Barrett	179	209	191	654
H. Wolff	198	182	187	651
V. Clearwater	172	196	184	633
Handicap	149	149	149	447
	1005	1030	1027	3062
Seneca Ducks				
R. DePolo	202	157	148	612
P. Crowell	156	167	171	623
T. Madden	147	163	167	573
A. Brocco	152	189	218	655
L. Lewis	183	174	172	598
Handicap	165	165	165	495
	1005	1015	1041	3061
Spada's Sport Shop				
J. Spada	263	159	179	712
T. Spada	181	193	168	617
P. Petramala	198	145	144	625
B. Robinsky	179	155	176	561
G. Spada	137	142	154	541
Handicap	161	161	161	483
	1119	955	982	3056
Central Hudson No. 2				
R. Waddell	147	194	178	639
H. Bailey	171	231	126	636
J. Brooks	134	167	113	531
F. Short	193	207	222	706
L. Tomaszewski	138	159	157	529
Handicap	168	168	168	504
	951	1126	964	3041

* * *

First Low Net

Jones Dairy (3009)				
C. Gallo	200	183	204	587
L. Peterson	180	233	175	588
B. Ferraro	208	168	223	599
Jack Ferraro	196	236	222	654
J. Ferraro	202	179	200	581
	986	999	1024	3009

Morgenweck Elected to Basketball Hall of Fame

Piloted Teams In Three Eras In Kingston

The late Frank (Pop) Morgenweck, a towering figure in the early era of professional basketball, has been elected to the Basketball Hall of Fame at Springfield, Mass.

Known as the "Connie Mack of Basketball" Morgenweck directed three separate basketball dynasties in Kingston in 1910, 1920 and 1935. He died at Egg Harbor, N. J. in 1942 at the age of 66.

Morgenweck was among six prominent basketball figures of yesteryear named by the Honors Committee of the Hall of Fame Sunday. The date of the induction ceremonies has not been set.

The newest inductees include: Harlan (Pat) Page, University of Chicago, 1910, who helped the Maroons to the 1908 national collegiate championship; John A. (Cat) Thompson, Montana State, 1930, who tallied 1539 points in three varsity seasons; the late "Jumping Jack" McCracken, eight-time AAU All-America choice; Barney Sedran, an outstanding pro player despite his lack of size; the late Lynn St. John, who played a prominent role in unifying all groups under one playing code; and Morgenweck, who coached pro basketball for 32 years.

Area old timers will recall Sedran, who stood 5 feet 4 inches and weighed around 120 pounds. He starred from 1911 to 1926, launching his career with the famous New York Whirlwinds, one of the top teams in the early pro era. He ended his career with the 1926 Cleveland Rosenblums. He also played in Newburgh, Utica, Fort Wayne, Carbondale, Pa., Philadelphia Jaspers, Bridgeport, Conn.; Scranton, Albany and others. Sedran turned to coaching in 1930 and handles such teams as the Brooklyn Jewels of the American League, the Kate Smith Celtics, Wilmington Bombers, New York Gothams and others.

Known as the "Connie Mack of Profession Basketball," Frank Morgenweck was one of basketball's most prominent figures for 32 years as a manager, promoter and coach. He earned his greatest fame with the three Kingston teams. His middle aggregation in the 1920s defeated the Original Celtics in a best of five series, with $10,000 riding on the outcome of the deciding game.

Had Many Teams

In addition to the powerful Kingston teams, Morgenweck owned or operated clubs in Philadelphia, Camden, Springfield and South Farmingham, Mass.; Pittsburgh, Poughkeepsie, Cohoes, Elizabeth, Paterson, Passaic, Fort Wayne, Rochester and the Chicago Bruins for George Halas, the pro football pioneer.

The list of great professional basketball players developed and signed by Morgenweck reads like a Who's Who of the sport. Perhaps his greatest star was Benny Borgmann, with Johnny Beckman of the Original Celtics and the late Carl Husta running close behind.

The remainder of the list includes such outstanding names as Maurice Tome, John Penino, George Henschel, Mickey Husta, Rusty Saunders, Nick Harvey, George Artus, the Powers brothers (Charlie and Artie); Jimmy Inglis, Harry Riconda, Gaza Chizmadia, Horace (Pip) Koehler, Frank Shimek, one of the all-time Big Ten stars; Tiny Hearn, the big Georgian, who at 6 feet 7 was one of the early giants of pro basketball.

Borgmann preceded his mentor in the Hall of Fame. The election of the six men bring the number thus far honored to 50.

Through the 25 years he promoted basketball in Kingston, Morgenweck was always a home town promoter. He lived in Kingston while operating the team. His last squad in the mid-1930s played in the American League era of the colorful Philadelphia SPHAS, Jersey City Reds, Brooklyn Visitations, Brooklyn Jewels (made up entirely of the St. John's Wonder Five) and other powerhouses.

Impressive List

The other selections move into the Hall of Fame with impressive credentials. Harlan (Pat) Page starred and coached in four sports. He was at Butler University 1921 to 1925, winning the National AAU title in 1924; also at Indiana (1925-30), and Idaho U, 1937-1939. His career record showed 200 wins, 127 losses in basketball. He also assisted the University of Chicago to the national college basketball title in 1908.

John (Cat) Thompson was Rocky Mountain Conference all-star selection four years, led the team to a 36-2 record in 1928-29. He scored 629, 597, 313 in 102 games his last 3 varsity years in the era of the jump ball.

Jumping Jack McCracken, a Missouri U. product, made AAU All-America honors in 1932, 1935 (2nd team); 1937, 1938, 1939, 1940 (2nd team); 1942 and 1945. He led Denver to 1939 and 1942 AAU titles.

Lynn Wilbur St. John, who played at College of Wooster, died in 1950. He was a member of the Joint Rules Committee from 1912 to 1937. He was chairman from 1919 and rated "a master in diplomacy, performed monumental task in unifying all basketball groups under one playing code." He was coach and athletic director at Wooster, Ohio Wesleyan and Ohio State until retirement in 1947.

KBA TOURNEY OPENER: A glittering array of tenpin personalities attended opening ceremonies of the Kingston Bowling Association tournament Saturday at the Bowlerama. Front row, from left: Joseph Manello, tournament secretary; John Raible, oldest bowler; Mayor John J. Schwenk; Pete Keresman, first president of the KBA; back row: John Schatzel, who rolled 300 this season; William Mohr, tournament manager; Robert Jones, KBA president. (Freeman Photo)

'Y' Cage League

Trailways on Top, 122-65; Tackle Shop Gets, 100-52 Win

Marty Kaye and Joe Uhl, the one-two punch for Trailways Cafeteria, combined for 85 points Saturday night as their club walloped Dick's Barber Shop, 122-65, in a YMCA contest.

Ray's Tackle Shop hit the century mark in the opening game, stopping the Yellow Jackets, 100-52.

Kaye hit for 18 field goals and eight free throws to account for 44 points in a good show. Uhl had 19 deuces and three foul successes for 41 points. Gary Barnes added 27 as the Cafeteria club was never in danger. Frank Allen rimmed 30 points for the losers.

Trailways, after leading 57-21 at halftime, put 65 points through the hoop in the third and fourth quarter to waltz to the easy decision.

Chick Boice and Harry Pratt had 29 markers each for the loaded Tackle Shop quintet. Ronnie Scheffel, Leo Armstead and Roy Havens were also in double figures. Mel Williams led the Yellow Jackets with 17 points.

This one was never close with the winners holding quarter leads of 22-9, 51-24, and 68-40.

The box scores:

Trailways Cafeteria (122)

	FG	FP	PF	T
Uhl	19	3	0	41
Costello	2	0	1	4
Barnes	13	1	1	27
Kaye	18	8	1	44
Fitzgerald	3	0	1	6
Totals	55	12	4	122

Dick's Barber Shop (65)

	FG	FP	PF	T
Lenahan	7	0	2	14
Davide	2	0	0	4
Tomaseski	2	0	0	4
Causa	4	1	3	9
Van Buren	2	0	1	4
Allen	15	0	4	30
Totals	32	1	10	65

Trailways	29	28	34	31	— 122
Dick's	8	13	20	24	— 65

Ray's Tackle (100)

	FG	FP	PF	T
Armstead	7	0	1	14
Havens	4	2	0	10
Boice	13	3	3	29
Pratt	14	1	0	29
Scheffel	9	0	1	18
Totals	47	6	5	100

Yellow Jackets (52)

	FG	FP	PF	T
Smith	6	1	3	13
Williams	8	1	3	17
Burris	6	1	1	13
Gray	4	1	0	9
Miller	0	0	0	0
Totals	24	4	7	52

Ray's	22	29	17	32	— 100
Jackets	9	15	16	12	— 52

Showdown Week Set For College Cagers

By JIM HACKLEMAN
Associated Press Sports Writer

A showdown week in college basketball opens tonight, with a host of upper echelon teams due to meet head-on before the final shot is fired next Saturday.

The Southeastern Conference furnishes tonight's key attraction —Mississippi State at Kentucky. The defending champion Bulldogs are out to capture a share of the conference lead but will find the going rough against the streaking Wildcats, who have won 16 in a row counting Saturday night's 83-60 romp over Mississippi. Kentucky is 8-0 in the league and 17-1 over-all while Mississippi State is 18-1 and 7-1 after beating Tennessee 91-67 Saturday.

OSU at Michigan

Ohio State, pace-setter in the nation and in the Big Ten, is at Michigan tonight. The Buckeyes (18-0) tied a record Saturday with their 23rd straight Big Ten victory as Jerry Lucas hit 14 of 15 field goal attempts and scored 34 points in a 91-66 rout of Minnesota.

Bradley (16-3) will be out to pad its Missouri Valley lead, entertaining Drake, while second-place Cincinnati (19-2) has a non-conference home game against George Washington. Bradley went out of the league Saturday night and barely nipped Louisville 80-79 on Chet Walker's last-ditch shot. Cincinnati beat Tulsa 70-52. These two rivals meet a week from tonight at Cincinnati.

Another conference leader, Colorado of the Big Eight, plays at home tonight against Oklahoma. The Buffs kept ahead Saturday by downing Nebraska 74-63 and Kansas State stayed right behind with a 65-59 decision over Missouri.

The Skyline race remained a scorcher, with Colorado State maintaining its half-game edge on Utah and Utah State. CSU beat Denver 77-62, Billy McGill exploded for 53 points as Utah whacked Montana 97-61 and Utah State got by Brigham Young 80-70. Big number of the week is Utah State at CSU Saturday.

Duke and Wake Forest, 1-2 in the Atlantic Coast Conference, warm up with one game apiece before squaring off at Wake Forest Thursday. The Deacons are at home to Virginia tonight and Duke is at Maryland Tuesday night. The Blue Devils swamped Virginia 101-75 Saturday after Wake Forest had beaten North Carolina 87-80.

With the Border title all wrapped up, Arizona State completes its conference schedule tonight at Hardin-Simmons. The Sun Devils (17-3) outpointed West Texas 107-103 Saturday night.

UCLA can go a long way toward the Big Five crown this weekend in a home-and-home series against Southern California. The Uclans stayed unbeaten in the conference by trimming Stanford Saturday 82-64, while Southern Cal lost to Stanford 67-56 Friday and rebounded over Washington 75-68.

Texas Tech regained first place in the Southwest Conference with its 81-62 victory over Baylor coupled with Southern Methodist's 59-44 decision against Texas A&M. Tech plays host to SMU Tuesday night and the Aggies, tied with SMU for second, have a home game with Texas.

Cornell plays at Yale for top spot in the Ivy League Friday night. The Red Raiders overcame Penn 60-50 Saturday and the Elis kept pace by defeating Dartmouth 85-72.

5th Straight

Myron J. Michael Five Stops Highland, 75-28

Regulars played on the first and third quarters as the unbeaten Myron J. Michael cagers walloped Highland, 75-28, Saturday at the local gym. Coach Ronnie Cole's cagers have won five straight and are host to Saugerties today.

Dan Heppner tallied 20 points during his two periods of activity. Larry Armstead added 18 and Gene Rios had 12 as the locals jumped to an early lead and were never threatened.

MJM (75)

	FG	FP	PF	TP
Armstead	9	0	1	18
Bach	3	0	1	6
Van Dyke	3	0	1	6
Lindsay	1	0	0	2
May	2	0	1	4
Heppner	10	0	0	20
Rios	6	0	2	12
Green	0	0	0	0
Perry	1	1	1	3
Derrenbacher	0	0	0	0
Barnes	2	0	3	4
Totals	37	1	10	75

Highland (28)

	FG	FP	PF	TP
Simms	2	1	0	5
Henderson	2	0	1	4
Stevens	0	0	1	0
Simmons	2	0	0	4
Passando	5	1	3	11
O'Connor	0	0	1	0
Valli	0	0	0	0
Timperio	2	0	0	4
Van Benschoten	0	0	1	0
Totals	13	2	7	28

Weekend Fights

By THE ASSOCIATED PRESS

New York—Cassius Clay, 194½, Louisville, topped Sonny Banks, 191¼, Detroit, 4.

Tokyo — Takao Maemizo, 158, Japan, knocked out Tony Martinez, 168¼, U.S., 3.

Presbyterian In 1st Place

Presbyterian took over first place in the Protestant Church Junior Basketball League with a 26-25 win over Redeemer Lutheran Saturday at the YMCA gym.

In the other tilt, Hurley Reformed routed Salvation Army, 43-25.

Presbyterian had to come from behind in the final period to post its triumph. The leaders outscored their opponents, 11-3, in that last quarter.

The boxscores:

Presbyterian (26)

	FG	FP	PF	T
Clearwater	6	0	4	12
Colladi	0	0	0	0
C. Baltz	0	0	2	0
Jenkins	4	1	2	9
Barnhart	0	1	2	1
G. Flowers	0	0	1	0
Pugliese	1	0	1	2
L. Flowers	1	0	0	2
Totals	12	2	12	26

Redeemer Lutheran (25)

	FG	FP	PF	T
R. Bruce	1	0	0	2
W. Bruce	3	2	2	8
Neslund	1	0	2	2
R. Baltz	2	0	2	4
Schussler	2	0	0	4
J. Baltz	1	3	0	5
Totals	10	5	6	25

Scoring by quarters:

Presbyterian	4	5	6	11—26
Redeemer 2	6	10	6	3—25

* * *

Hurley Reformed (43)

	FG	FP	PF	T
Drake	2	0	2	4
Mowle	0	0	0	0
Schreiber	2	0	0	4
Tweedy	7	0	2	14
Hoppen	10	1	0	21
Webber	0	0	1	0
Benton	0	0	0	0
Maxwell	0	0	0	0
Totals	21	1	5	43

Salvation Army (25)

	FG	FP	PF	T
Ward	1	0	0	2
Hasse	2	0	0	4
Miller	2	0	2	4
Ralph Nagele	4	3	2	11
Robert Nagele	2	0	0	4
Fisher	0	0	0	0
Totals	11	3	4	25

Scoring by quarters:

Hurley Reform.	10	10	11	12—43
Salvation Army	16	6	5	4—25

SEE US FOR
BODY AND FENDER REPAIRS
— ALSO CUSTOM —
Truck and Auto PAINTING
Custom Made
- SEAT COVERS
- CONVERTIBLE TOPS

Cushions repaired • Car upholstery repaired or replaced • New zippers and rear plastic windows
George McDonough
3 ARLINGTON PLACE
(Across from Electrol)
PHONE FE 1-2445

CHALLENGING OPPORTUNITIES
COMPUTER ENGINEERS

One of the very few firmly established companies in the electronic data processing field, backed by tremendous resources, is undergoing a carefully planned expansion program and needs the following as a nucleus for future engineering management. These positions will provide accelerated opportunities for technical, professional and financial rewards.

LOGICAL DESIGN
To $16,000
Engineers for broad-range project assignments: original proposals to prototype test. Experience in digital systems planning and specifications or logical design and equipment test.

CIRCUIT DESIGNERS
To $14,000
Engineers for digital circuit development of transistor and magnetic switching circuitry for large and medium scale data processing systems.

The above positions are exceptional CAREER assignments for qualified Engineers to make the fullest professional contribution to a long established, progressively managed company assuring maximum recognition.

Company located in an attractive suburban New England community easily accessible to metropolitan and resort areas.

Confidential inquiries can be made prior to convenient local interviews by writing, sending résumés or by calling R. R. Cyphers, SPECIAL SERVICES DIVISION, *KI 6-2300, Philadelphia.*

BUTTRICK & MEGARY
ORGANIZATION BUILDERS FOR 30 YEARS
Western Saving Fund Building
Philadelphia 7, Pa.

In Rec League

Ray's Nips Red Hook, 63-57; Carroll's Gains Win Over Hub

Unbeaten Ray's Tackle Shop encountered trouble all the way but managed to nip Adolph's of Red Hook, 63-57, in a Rec Basketball league game Sunday at the Municipal Auditorium.

In the other contest, Carroll's Bait Box walloped Hub Delicatessen, 72-33.

It took a 27 point outburst by Chick Boice to lead the Tackle Shop over the Red Hook five. Boice rimmed 10 baskets and seven free throws for his total. Ron Miller had 22 markers for the losers.

Ray's held slim quarter leads of 16-11, 30-26, and 47-39. Adolph's rallied in the final period but didn't have enough.

The Bait Box had a much easier time over the Hub cagers. Dick Terlingen hit for 19 points and three others were in double figures as the winners ran to quarter leads of 20-7, 31-17, and 50-27. Al Short had 16 for the Hub, almost half his club's total.

The box scores:

Ray's Tackle (63)

	FG	FP	PF	T
J. Klonowski	2	2	2	6
B. Bondar	3	2	3	8
C. Boice	10	7	2	27
L. Armstead	3	4	5	10
H. Pratt	3	4	2	10
R. Havens	0	2	2	2
	21	21	16	63

Adolph's of Red Hook (57)

	FG	FP	PF	T
D. Conn	5	1	4	11
G. Kilgour	1	3	3	5
F. Rabbet	1	0	3	2
R. Miller	7	8	3	22
F. Haug	0	2	3	2
P. Cole	4	0	1	8
R. Moul	0	2	0	2
H. Mann	2	1	4	5

Scoring by quarters:

Ray's	16	14	17	16—63
Adolph's	11	15	13	18—57

* * *

Carroll's Bait Box (72)

	FG	FP	PF	T
L. Tice	4	2	1	10
J. Zatorski	2	0	0	4
T. Waters	4	0	1	8
A. Juhl	4	0	3	8
D. Terlingen	9	1	1	19
B. Lacomb	5	1	1	11
D. Murphy	5	0	0	10
E. Goercke	1	0	2	2
F. Bentley	0	0	0	0
	34	4	9	72

Hub Delicatessen (33)

	FG	FP	PF	T
J. Palen	4	1	1	9
F. Sammons	3	0	1	6
A. Short	8	0	1	16
N. Nagele	0	0	1	0
A. Carpouzis	1	0	4	2
	16	1	8	33

Scoring by quarters:

Carroll's Bait	20	11	19	22—72
Hub	7	10	10	6—33

McGrane's 673 New Record

Dan McGrane anchored the Chez Emile squad with a new individual series record of 673 in the Esopus Legion Mixed League Sunday night. He set the mark with games of 214, 206 and 223.

While McGrane was setting a men's standard, Mrs. Flo Beichert rolled a new women's solo record of 234, behind 185 and 168 for a 587 series.

* * *

RED ZIMMERMAN decked 213-563 in the Esopus Mixer. Barbara Clark fired 448, Grace Tsitsera 449, Milt Tsitsera 202-532, Marie McCloskey 203-431, Audrey Potter 442, Russ Benhard 538, Joan Van Loan 458, Gil Scherer 507, Russ Murphy 200-523, Mary Miller 422, Babs Wood 432, Alberta Bovee 469, Pauline Barth 503, Mary Reynolds 417, Jean Provenzano 419, Lorraine Provenzano 415, Sal Provenzano 213-540, Bob O'Brien 226-523; team results: Hurley Haven 5 Bs 1, Three Brothers Egg Farm 2; Whitaker's Insurance 3, Potter Brothers 0; Walt's Barbers 1, B&L Printery 2; Light's 1, Chez Emile 2; Orchid Shoppe 1, Port Ewen Garage 2; Pete's Restaurant 1, Groves Trucking 2; Dunham Electric 2, Charlie's Texaco 1; Stadrust Club 1, Provenzano Electric 2.

* * *

THOMAS HINE stacked a 255 solo and 588 series to pace the Ferraro Sunday Mixer. His other games were 151 and 182. Anne Hinkley shot 463, Kay Smith 513, Tony Pavlak 204-522, Beverly Fondino 404, Larry Petersen 209-574, Martha Petersen 415, Dot Dousharm 483, Ernie Dousharm 517, Ray Bellows 504, John Stote 201, Anne Bruns 430, Carmine Immediato 549, Carol Mericle 408, Charlie Koemm 227-552, Dan Steltz 520, Don Sickler 501, Len Sickler Jr. 504, Anne Sickler 455, Rose Schatzel 202-565, Orville Klomps 538, Harry Lowe 206-202-550, Al Macholdt 514, Betty Macholdt 431, Vangie Enright 421, Patricia Pavlak 440, Rose Marie Pavlovich 459, Marty Criscolo 515, Mary Pavlovich 431, Bill Beckert 214-556, Eileen Steltz 403, Los Runger 474, Dick Uhler 519, Flo Shaw 405, Claire Uhler 449, Laura Le May 443, Gay Galbreth 400, Bill McCabe 511, Theresa Ferrendino 453, Grace Sills 440, Bruce Hinkley 537, Bruce Bruck 504, Warner Miller 235-543, Marie Bechtold 505, Edith Pfeiffer 463, Edna Tobias 427, Becky Hughes 439, Dot Atwood 518, Ray Conlin 531, Gilda Bach 441, Arleen Conway 402, Phil Reilly 510, Edna Van Kleeck 438; team results: Van Kleeck Construction 1, Hayes Lincoln-Mercury One 1; Adirondack Trailways 2, Provenzano Electric 1; Kingston Glass Co. 3, DeWitt Cadillac Olds 0; J&G Drywall 2, Jewel Tea 1; Lazy Bones Boat Basin 1, Morgan Hill Poultry Farm 2; Sickler's Delivery 3, Bob Steltz TV 0; L&B Oil Co. 2, Hillbillys 1; London's 1, Alpine 2; Royal Tire Service 0, Ulster Tool and Die 3; Shannon's 2, Bill Beckert Trucking 1; Frank Service Center 2, Ulster Barber Shop 1; DeLuca Cleaners 2, By-Pass Tavern 1; Alyn Coonstruction 1, Mt. Mary's Inn 2.

JOHN CARRO led the Bowlero Mixed league with 188-156-211-555. Jim Amato knocked 210-502, Leila Elmendorf 444, Frank Passer 500, Claire Sheaffer 404, Charlotte Williams 433, Harold Rockwell 521, Mickey Kahrs 203-543, Louise Jordan 494, Dot Khederian 426, Paul Khederian 505, Tracey Jordan 546, May Reinhard 416, Fern Noll 423, Ora Boughton 430, Vincent Hart 506, Marge Delamater 429, Frank Leskie 501, Charlotte Gray 455, Ned Simrany 537, Mary Kennelly 437, Ken Boughton 529, Elinor Burberg 447, Joe Apa 501, Marylou Lamb 416, Verna Avery 470, ack Tremper Sr. 203-506, Stella Raymond 490. Results: Al Radel's Shell Station 2, Arthur Murray's 1; Ruger's Mobil Station 3, Elmendorf's Texaco 0; Ken's Service Center 2½, Stoll's Service Station ½; Phelan and Cahill 2, Hilltop Rest 1; Sam's Sandwich Shop 2, Ivan's Inn 1.

* * *

HARRY STLEGER was high in the Merchants league at New Paltz with 148-214-196-558. Others, Ronald Chesky 556, Richy Michaelis 210-546, Ernie McCormick 203-545, Joe Knoth 535, Marshall Winnie 534, Fred Kimlin 530, Clif Newkirk 524, Bill Cuthbert 520, Al Ganzer 519, Bob Messner 202-518, John Fuhrmann 513, Ray Conklin 512, Gerry Michaelis 232-504, H. Carl Dommreis and Ben Lardiere 503, Harry Pope 203-500, Tom DePuy 216 and Bob Corey 202. Results: Huguenot National Branch 3, A. Zimmerman and Son 0; Cuthbert Realty Agency 3, Messner Woodcraft 0; Jess Williams Drain and Septic Supplies 2, Fall Fittings Inc. 1; Country Shop 2, Toby and Son Refuse Service 1; A. P. LeFevre and Son 2, Gerry's Electric Motor Service 1; Jansen's 2, Hummell's Inc. 1.

* * *

SANDY HILTON led Matinee League keglers at Woodstock with 449 on 145, 161 and 143. Gilda Himes rolled 434, Rose Hellenschmidt 414, Willy Salet 426, Inger Walker 443, Bea Schwartz 101; team results: Marcrest 3, Safeway Schools 0; Kingston Trust Co. 0, Woodstock Packing 3; Woodstock Packing 1, Phoenicia Hair Stylist 2; Colonial Pharmacy 3, Phoenicia Hair Stylist 0; Ulster County Townsman 2, Bourbonettes 1.

* * *

ELYWN SEBALD linked games of 196, 198, 176 for 570 high string in the Tonche league at Boiceville. Lee Denman fired 566, Al Dube 226-547, Fred Tetta 202-542, Paul Pellicane 507, Herb Gray 506, Allan Mower 212-517, Neil Grant 236-530, George Miller 502, Charles Weidner 528, Bob Muller 514, Sam Burger 200-529; team results: Pine Hill Kingston Bus 2, Rolling Acres 1; Safeway Vending 0, Tetta Store 3; Consolidated Laundries 2, Minervini's 1; Pheasant Inn 2, Hy Liners 1; Onteora Manufacturing 1, Boiceville Inn 2.

* * *

PAT BECKMAN hit a career first 500 in the Suburbanites to lead the league. She had 181-136-186 for 503. Others, Gloria Meggison 419, Barbara Ramsey 426, Irene DeGraff 202-501, Mabel Chapman 418, Mary Waterous 411, Betsy Saxe 403, Evelyn Seaman 414, Sandy Hilton 422. Results: Little Shop 2, Salvucci's 1; Seaman's Esso 2, Woodstock Building Supply 1; Anderson Hardware 2, Bank of Orange County 1; Warren Hutty 2, Forno's Pharmacy 1; P. J. Weider 3, Peper's Garage 0.

D. Joyce Rolls 570

Delores Joyce rolled a hefty 570 series to pace Chalet Mixed League bowlers at Rosendale. She opened with 190 and followed with 222 and 158.

Marty Joyce posted 215-540, Mabelle Davis 212-486, Harriet Mulligan 466, Kay Foertsch 200-452, Linn Dyer 533.

Team results:

The Maybelles 3, Piels 0; The Carlings 1, O'Keefe's 2; Rheingold 0, Budweiser 3.

The Twist is for people . . . .
NOT for cars!

If your auto's front end shimmies, better get it fixed now before the spring road holes really do damage.

The Embree family have a staff of experts on front end assemblies and wheel alignment.

- Expert Repairs on Cars, Trucks, Buses
- Complete Brake Service

ALBANY AVE. GARAGE

TRUCK AGENCY
INTERNATIONAL-HARVESTER and JEEPS

Albany Avenue and Wrentham Street Phone FE 8-1610

"Kingston's Auto Safety Headquarters for Almost 40 Years"

Palmer to Rest After Record Win at Phoenix

By DICK STUART

PHOENIX, Ariz. (AP) — Golf's No. 1 miracle-maker, Arnold Palmer, is going to play only one tournament in he next five weeks, much to the pleasure of his fellow pros.

The long-driving Miami, Fla., pro has said for some time he needs a rest. After his performancein the $35,000 Phoenix Open many rivals agree.

Palmer won his second straight Phoenix title with a 72-hole score of 269, just one stroke off the course record. His nearest competitors were 12 strokes off the pace.

The victory margin was also the largest ever for a PGA event.

"My driving was by far the greatest reason for the big margin," Palmer said as he pocketed the $5,300 top money. "Those long irons came through for me several times.

The rest can't hurt him financially either. The 32-year-old golden boy is golfdom's third greatest money winner with total earnings of $275,754.76. He is only $7,200 short of Gary Middlecoff's career total and $9,000 behind Doug Ford.

It's been all Palmer the past two weeks. Before Phoenix he won the rich Palm Springs Classic.

He tucked away the Phoenix tourney with a five-under-par 66, his eighth sub-par round in his last nine. He never was seriously threatened after his opening 64 at Phoenix.

Sharing second-place money at 281 were Jack Nicklaus, the 1961 national amateur and intercollegiate champion, Bob McCallister, Don Fairfield and Bill Casper. They won $2,300 each.

Hockey at a Glance

By THE ASSOCIATED PRESS

	W.	L.	T.	Pts.
Montreal	31	10	11	73
Toronto	28	17	8	64
Chicago	22	19	13	57
New York	20	24	9	49
Detroit	18	24	11	47
Boston	12	37	6	30

Saturday's Results

New York 2, Chicago 1
Detroit 2, Boston 2 (tie)
Montreal 4, Toronto 2

Sunday's Results

New York 5, Boston 3
Montreal 4, Chicago 3
Detroit 5, Toronto 0

Monday's Games

No games scheduled

Tuesday's Games

No games scheduled

'NOW YOU HAVE IT . . . NOW YOU DON'T—North Carolina University's Bryan McSweeney, right, jars ball loose from grasp of Bob Woollard (13), center, of Lake Forest, during Feb. 10 game at Chapel Hill, N. C. Near play are Len Chappell, left background, of Wake Forest, and Jim Hudock (33) left, of North Carolina. Wake Forest won, 87-80. (AP Wirephoto).

Buster Hits 703

Jones Wins Two Games, Ferraro Misses Record

Jones Dairy won two games from Miron Lumber and Buster Ferraro fired a 703 series Saturday night at the Bowlerama. The big news however, is the fact that Jack Ferraro managed to hit only 585, thus missing a chance to tie the Hudson Valley league record for most consecutive 600 series' in a season.

Jack had nine straight going into the match and another would have put him in a tie with Jake Charter and Nick Leoce, who rapped 10 in a row. The fact that he missed on his home pair of alleys is the big surprise.

Buster opened with 269 and then added 215 and 219 for his big total. Larry Petersen followed with 647, John Ferraro 646 and Chris Gallo 639 for the Dairymen. Jerry Kaplan anchored Miron with consistent efforts of 266, 214 and 204 for a nifty 685. He was aided by Kildy Corrado with 641, Dick Howard with 624 and Ken Joseph with 612.

A Good Show

This was a crowd pleasing show. Jones bombed 1173 to win the first game as the visitors hit 1065. Miron won the second engagement, 1056-1041 and the leaders and defending league champs rapped 1004 against 947 to win the third game. The Dairymen finished with 3218 while the Lumber five had 3068.

In another match involving a local team, Charles Ramsey won two games from Bowling Time Lanes at Newburgh. Joe Ausanio rapped 233-582 for the locals while Joe Shier paced Newburgh with 558.

The scores:

Jones Dairy (2)

C. Gallo	245	193	201	639
L. Petersen	237	179	231	647
B. Ferraro	269	215	219	703
J. Ferraro Jr.	208	199	176	585
J. Ferraro Sr.	214	255	177	646
	1173	1041	1004	3218

Miron Lumber (1)

D. Howard	222	222	180	624
K. Corrado	205	226	210	641
K. Joseph	189	223	200	612
B. Lawrence	183	171	152	506
J. Kaplan	266	214	205	685
	1065	1056	947	3068

Chas. Ramsey Corp (2)

J. Ausanio	233	171	178	582
G. Glaser	191	157	128	476
J. Berardi	194	161	191	546
G. Magley	164	192	151	507
V. Carpino	182	188	183	553
	964	869	831	2654

Bowling Time Lanes (1)

F. Visconti	167	172	213	552
J. Shier	180	188	190	558
J. Lawson	145	171	179	495
C. Embler	214	165	149	528
G. Chairmonte	153	161	236	550
	859	857	967	2663

St. Mary's Lists Week's Cage Slate

St. Mary's of Kingston continues to pace the Tyro and Jayvee divisions of the Ulster County CYO league after impressive wins on Saturday.

The Tyro five rapped St. Mary's of the Snows, 26-8, and the Jayvee club defeated the St. Mary's of the Snows jayvees, 46-39, at the Saugerties Municipal Auditorium.

The Tyro scoring:

St. Mary's Snows (8)—Ollinger (5), Gillespy (3), Cosmo, Freligh, Legg, Maines. St. Mary's Kingston (26)—Murtagh (10), Parmaelle (2), Stokes (12), Noble (2), Paramelle, Toney, Fabranio.

The Jayvee boxscoree:

St. Mary's (46)

	FG	FP	PF	TP
Boughton	0	0	0	0
Kennock	2	0	2	4
Longto	1	3	4	5
O'Reilly	4	2	5	10
Stokes	2	0	2	4
Smith	1	0	1	2
Rios	7	7	4	21
Totals	17	12	18	46

St. Mary's Snows (39)

	FG	FP	PF	TP
Speies	8	10	2	26
C. Ollinger	0	0	0	0
J. Ollinger	1	1	5	3
T. Horton	2	0	3	4
Keenan	3	0	4	6
Gilespi	0	0	0	0
Totals	14	11	14	39

Scoring by quarters:

St. M., Snows	6	9	15	9—39
St. M., Kingston	10	11	14	11—46

Charter Gets 9th In PBA Tourney

Jake Charter of Poughkeepsie finished ninth in the recent professional bowling tournament, held at the John Unitas' Colt Lanes in Maryland. A total of 144 pros took part in the three day event.

Dick Hoover of St. Louis won the title, defeating Skip Vigars, Albany, in the finals, 198-173. Hoover disposed of Vince Lucci, Morrisville, Pa., in one semi-final match, 205-194, while Vigars beat Harry Smith, St. Louis, 226-186, in the other semi-final match.

Charter was beaten, 652-617, by Smith in the quarter-finals. Big Jake pocketed about $750 for his good showing. Hoover, the winner, made $5,000 while Vigars won $3,000. Lucci took $1,500 for finishing third and Smith made $1,250 for his fourth place finish.

National LL Sets Meeting Tuesday

A meeting of the Kingston National Little League will take place Tuesday, 7:45 p. m., at the VFW Hall on Delaware Avenue.

Plans for the coming season will be presented and discussed. President-elect Emilio Primo earnestly requests all officers and members to make an effort to attend the meeting.

An invitation is also extended to men interested in Little League to attend and observe how the league functions.

Jim Beatty to Run In N. Y. During Next Two Weeks

By DICK BARNES
Associated Press Sports Writer

LOS ANGELES (AP) — Jim Beatty, the world's first indoor four-minute miler, will run in New York the next two weeks.

Because he'll be away from home, the dark-haired 27-year-old North Carolina graduate might even better his new American indoor record of 3:58.9.

Running with planned precision and the helpful pacing of teammates from the Los Angeles Track Club, Beatty broke Ron Delany's three-year-old mark of 4:01.4 Saturday at the Los Angeles Times indoor games.

Beatty has run 3:58 outdoors, so his performance was not a shock.

But later he admitted "Being here in Los Angeles and having to run in Los Angeles, it's hard sometimes to get ready. There's no different routine. When I go out of town it's entirely different. You're going somewhere and you know why."

This week, he'll go to the New York Athletic Club games, then a week later will run in the National AAU indoor meet, also in New York. He'll run the mile in both meets.

Despite his brilliant performance before a packed house of 13,134, Beatty was only a narrow "athlete of the meet" winner over New Zealand's Peter Snell, who set an indoor mark for 1,000 yards.

Snell led from gun to tape as he powered to a 2:06 finish, 1.9 seconds under Ernie Cunliffe's former American indoor standard. He sped past the 880-yard flag in 1:50.2, an unofficial one-tenth under Arnie Sowell's American indoor record.

It was the fourth record since Jan. 27 for the 1960 Olympic games 800-meter champion. He ran a 3:54.4 outdoor mile that day, then followed a week later with a time of 1:45.1 for 880 yards and 1:44.3 for 800 meters.

Sports Talk

By CHARLES J. TIANO
Freeman Sports Editor

The Babe Ruth League's blast against Little League for its designs on youngsters in the 13-15 age bracket was justified.

Whether the LL's ambitions to raise its supervision a few notches would receive area support is highly improbable.

It is a matter of record that several Little Leagues in this district have trouble enough meeting their obligations without compounding them with higher age brackets.

Like business organizations, some of our Little Leagues are well run and are solvent, others just aren't. The quality of leadership is all important and in some areas it just isn't to be had.

Babe Ruth League, organized in 1951, has done a tremendous job with the 13-15 age kids in such a short time. It has gained stature with each passing year and is well qualified to handle the needs of 13-15 year olds across the nation.

Our advice to Little League is to keep their own house in order and functioning. We've seen nothing in this part of the country that would cause a mad rush to the Little League's proposed 13-15 program.

• Stan The Man Moves Up

Stan Musial continued his assault on all-time baseball records by moving up in virtually every category during the 1961 season. In games played he passed Rabbit Maranville and Mel Ott. In 1962 he should pass Hans Wagner, Tris Speaker and Eddie Collins and wind up his career second only to the great Ty Cobb. In times at bat, he moved from 6th place to 4th place and should wind up in second place behind Cobb. In runs scored, Musial is just one behind Ott and appears headed for third behind the career leaders headed by Cobb and Babe Ruth. He passed Collins in hits in 1961, should pass Wagner early this season and wind up third behind Cobb and Speaker. Musial is only three doubles shy of 700 which puts him third behind Speaker and Cobb. He is sixth in all-time home run hitting and third in total bases, only 15 behind Ruth and 85 in back of Cobb. In this category he could become the all-time leader by mid-season. Musial is headed only by Babe Ruth in extra base hits and needs 41 to tie for the lead in that department. Stan is also second to Ruth in total extra bases but has no chance of reaching the Babe's record. Musial is sixth in bases on balls and should move up one more notch. He is eighth in runs batted in but needs only 50 in 1962 to move up to fifth. Quite a man this Stan the Man.

• PGA Wants Medals

The Professional Golfers Association in search of "I Beat the Champion" medals of the type used as awards to National Golf Day winners for the years 1953 and 1954. The PGA would like to make "museum pieces" of these medals. The USGA has also asked the PGA for samples of each National Golf Day medal from 1952 through 1961, for use in a display now being arranged for the USGA's famed "Golf House" in New York. If you have a 1953 or 1954 medal, the PGA would appreciate receiving it. The address is PGA National Headquarters, Box 277, Dunedin, Fla. . . . Tony de Lisio, on a fast trip in and out of Woodstock last week, reported that except for cold wave in late December, golf weather has been ideal for St. Petersburg, Florida. Tony's Sunset Country Club hosts the annual Ladies PGA tournament this week, with the St. Petersburg Open scheduled in March at Lakewood Country Club. . . . Wiltwyck Country Club's bar is closed through the month of February. . . . Art Stuhler, the flamboyant Massachusetts golfer, is an honorary president of the Northeastern New York Golf Association, which is headed by Jack Maxwell of Stamford as president and John Gaucas, secretary-treasurer. . . . Cheer up, duffers, only two months to tee time!

NEW
WEBSTER.
Executive

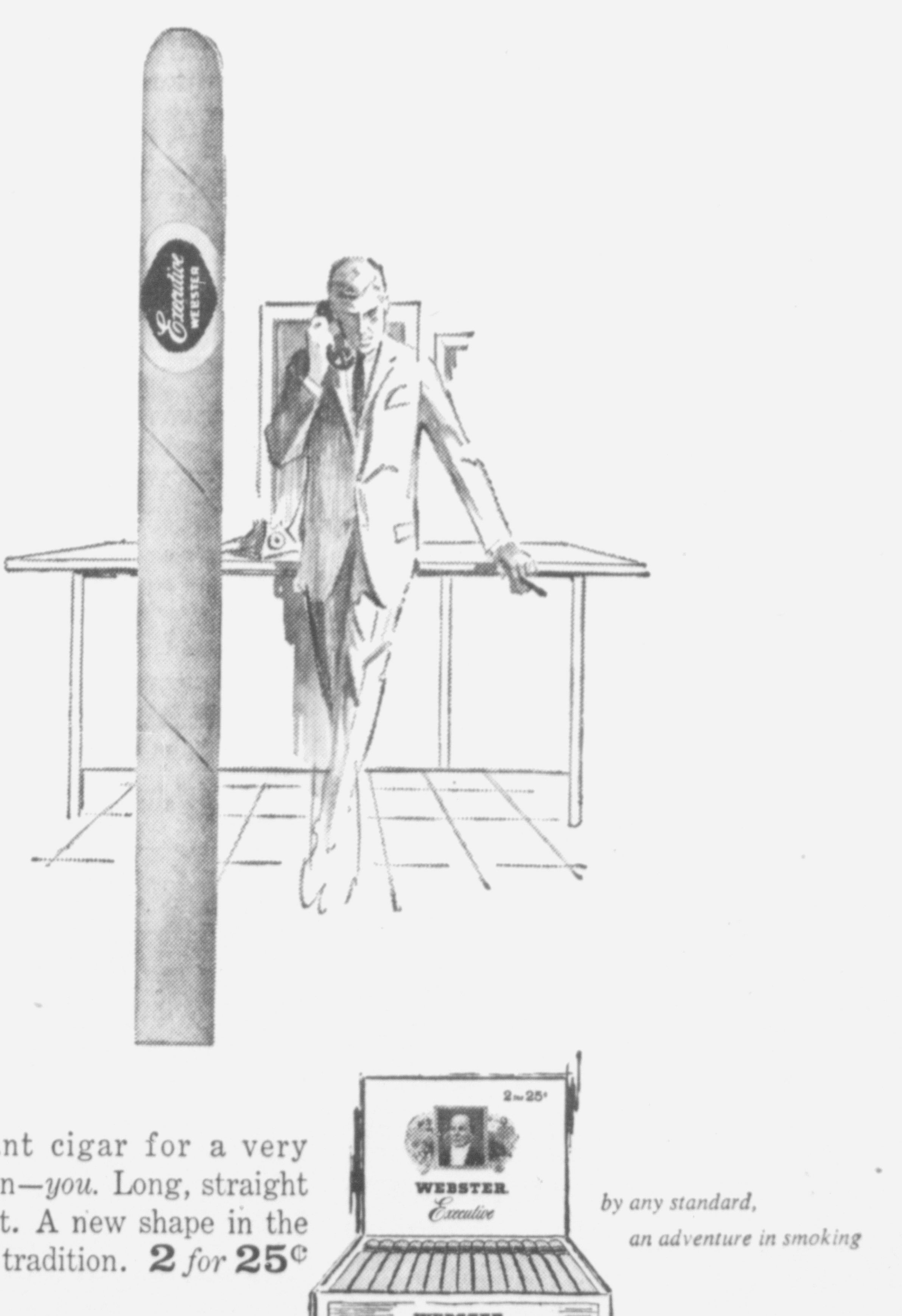

Very important cigar for a very important person—*you*. Long, straight and golden light. A new shape in the proud Webster tradition. **2 for 25¢**

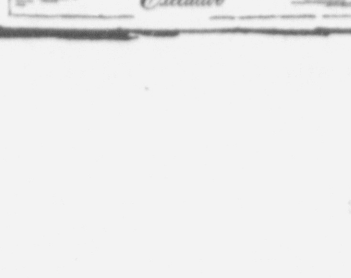

by any standard, an adventure in smoking

A HOME SELECTED FROM TODAY'S FREEMAN CLASSIFIED ADS...A PERFECT VALENTINE! DIAL FE 1-5000

Ask for Classified Ad Taker

BUSINESS OFFICE OPEN DAILY
8 A. M. to 5 P. M.
MONDAY THRU FRIDAY
CLASSIFIED ADVERTISING RATE

Lines	1 Day	3 Days	6 Days	25 Days
3	$ .60	$1.53	$2.52	$ 8.25
4	.80	2.04	3.36	11.00
5	1.00	2.55	4.20	13.75
6	1.20	3.06	5.04	16.50

For a blind ad containing box number additional charge of 50c.

Contract rate for yearly advertising on request.

Rate per line of white space is the same as a line of type.

The Publisher reserves the right to edit or reject any classified advertising copy.

The Kingston Daily Freeman will not be responsible for more than one incorrect insertion of any advertisement ordered for more than one time.

Classified advertisements taken until 10 o'clock Uptown, 10:30 Downtown each day except Saturday. Closing time for Saturday publication 4:30 p. m. Friday.

Ads ordered for three or six days and stopped before that time will be charged only for the number of times the ad appeared and at the rate earned.

Advertising ordered for irregular insertions takes the one time insertion rate. No ad taken for less than basis of three lines.

Uptown
AR, DD, FH, PX, SN.

ARTICLES FOR SALE

AIR COMPRESSORS; lumber, fork lifts, trailers, generators, planers, saw mills; tractors; Ross fork lifts; Catt front end loader. Shurter Lumber, OL 7-2247, OL 7-2589.

ANY make TV, radio expertly repaired. We buy old TVs. Jack Katz's TV. FE 1-3933

ARE YOU LOOKING FOR SOMETHING?
We buy, sell & exchange. WHAT NOT SHOP Main St., Rosendale OL 8-4501

ATTENTION
Old Piano taken away FREE
FE 8-5234

AUTH. BRIGGS & STRATTON
And Clinton small engine service Powermowers repaired & sharpened. Go kart & chain saw engines repaired. Powermower Repair Service, 411 Boulevard, FE 8-4179, CH 6-6702.

BATHROOM OUTFIT—and fixtures, in color; bird cage; ice skates, size 1. Phone FE 1-6270.

BREAKFAST SET—5 piece, double bed, console television set, etc. Will take any reasonable offer. Call OL 8-9049 after 6 p. m. Mon. thru Thurs.

CABINETS for kitchen or any room; expertly made. For free estimate, call Harry Sanger, 25 Railroad Ave. FE 1-6565 or OR 9-9000

CASH PAID for rifles, shot guns, ice skates. See Sam's, 76 N. Front (Not on any corner)

CASH PAID for shotguns and rifles. See Schwartz at corner North Front and Crown Sts.

CHAIN SAWS — HOMELITE
Any and all models in stock. Dependable quality, performance and service. Also portable pumps and generators, used saws for sale.
SALES — SERVICE — RENTALS
ROY E. STEENBURGH
Stone Ridge Dial OV 7-5611

CHAIN SAWS — HOMELITE
Portable pumps & generators, sales, service, rental KEN-RENT, near N.B. Thruway exit, Saugerties, N. Y. Dial CH 6-5721. Rental delivery & pick-up. In Kingston, Mon. thru Fri.

CHAIN SAWS — McCULLOCH
Sales, parts, repairs & rental service. All new models, direct drives. Also Guaranteed Used Saws.
Best in Quality & Service
West Shokan Garage
OL 7-2573. —— West Shokan, N. Y.

CHOICE BALED HAY
$30 a ton at our farm
A. H. Chambers FE 1-5011

ELECTRIC MOTORS — pulleys, V belts; pumps bought, sold, repaired. P J Gallagher Sons, 17 Spring St.

1960 ELECTRIC RANGE—like new. Phone OR 9-6514.

FIREWOOD—Chain saw work done anywhere. Rosendale wood. 2 stove cords, $17.50. OL 8-9980.

FIREWOOD — ALL HARDWOOD
Cut to size and delivered
Dial FE 1-4509

FIREWOOD—we have wood to fit any fireplace, stove, furnace. Call CH 6-8054 or OR 9-2162.

FREEZER—11½ cu. ft., Amana Upright, guaranteed by seller for 1 year, $125. Phone OR 9-6439.

GAS RANGE—Fair Condition
Wonderful Baker. $30
FE 1-6116

HAY & STRAW — CH 6-8875

HAY—good quality, 50c per bale at the barn. Pfeiffer, DU 2-4293.

LINOLEUM, Carpet and tiles of every description. Priced right and installed right. Kingston Linoleum and Carpet, 54 N. Front St. FE 1-1467

LINOLEUM RUGS 9 x 12, $5
Heavy floor covering, 75c & up. White metal cabinets, bargain prices Chelsea Furniture 16 Hasbrouck Avenue FE 1-6252

Living Room Set, 3 piece; mahogany china closet, end tables, black with white Formica top, lamp to match. Call FE 1-9027.

My Customers need good used lumber. I need buildings for demolition. Leslie Lewis, Route 28A, near Spillway Road. FE 1-7866.

PIANOS - ORGANS—February clearance sale. MICHAELS, Albany Ave. Ext. Open 3-5, 6:30 to 9 p. m.

PIANOS & ORGANS
"You can do better at Winters"
117 Clinton Ave.

Quality Anthracite Coal unloaded in your bin. Minimum order 5 tons. Rice & Buck $17, Pea $19, Nut & Stove $21. Write Summitt Hill Granite Co., Summitt Hill, Pa.

RANGE—combination gas and coal; also gas space heater. Very reasonable. 56 Franklin St.

Range, elec., late mod., 30", top controls, full oven w/meat thermometer. Youngstown kitch. cabs., wh. enamel, full set. Kitchen sink with bottom cabinet. CH 6-4678

REFRIGERATOR—Frigidaire, 7 cu. ft., in excellent condition. Phone FE 8-6433

Remodeling Your Kitchen?
SAVE TIME, MONEY, EFFORT WITH WARDS COMPLETELY INSTALLED KITCHENS! YOU CHOOSE THE EXACT STYLE YOU WANT AND LET US DO THE REST . . . ONE CONTRACT PRICE . . . NO HIDDEN COSTS! NO MONEY DOWN . . . UP TO 3 YEARS TO PAY.
MONTGOMERY WARD
KINGSTON, N. Y. Dial FE 8-1860

REMINGTON CHAIN SAWS
With Famous Roller Nose
Sales — Service
George Von Bargen
Farm & Garden Equipment
OV 7-7316
Route 209, Stone Ridge

Sinks Toilets Basins Pipe
Boilers Fittings Tubs, etc.
New & Used -:- Bought & Sold
Albany Ave. Ext. Bx 216 FE 8-7428

STOVE
GAS AND GAS
680 BROADWAY

TV SERVICE — radios, phonographs. Lowest prices in town. Al's Discount Appliances. We give Plaid Stamps for service. FE 8-1233.

ARTICLES FOR SALE

Used Ranges, Refrigerators, Washers
Plumbing — Elec. Supplies — Motors
"DO-IT-YOURSELF HEADQUARTERS"
J. ELLIS BRIGGS, INC.
Saugerties Rd., Kingston FE 1-7072
Open til 9 Mon thru Fri

WASHER REPAIRS—dryers, refrigerators, ranges, all makes. Lowest prices in town. Al's Discount Appliances. We give Plaid Stamps for service. FE 8-1233.

Whitehall Cust.-Built Cabinets—free estimates & prospective drawings. See our display. James Buchan, Inc., 262 Main St., Saug. CH 6-8396.

ANTIQUES

ABOUT time to clear out that attic! We buy antiques, books, frames, furniture and anything old. Lock Stock & Barrel Shop, FE 8-4397.

ACT NOW—Wanted Antique Furniture, china, jewelry, etc. 126 E. Chester. FE 8-8032. Dot & Bill's

I buy Antiques, any quantity Historical and Histerical. Best prices anywhere. Call me. TRinity 6-3761 or write 38 Livingston St., Rhinebeck, N. Y.

BOATS & ACCESSORIES

CABIN CRUISER, 21 Ft. with accessories, $1500. Phone FE 1-6270.

DUCRAFT MARINE
Wash. Ave. Viaduct — FE 8-9330
Daily—Wed., Fri. eve.—Sun. 11-4
End of Season Clearance
(3) 1961 Renken Boats, new
(2) 1961 Mercury Motors, new
Several used Boats & Motors
All priced for quick sale
Mercury Motors, Renken Boats
Revelcraft Boats, Hydrodyne Boats

EVINRUDE—sales & service complete line of boat supplies, boats Pettit paint & fiberglass, dockage, used boats & motors.
LOU'S BOAT BASIN
Rte. 213 Eddyville Ph. FE 1-4670

FRUITS & VEGETABLES

APPLES
Largest selection in Hudson Valley—McIntosh, Macoun, Greening, Spy, Rome Beauty, Delicious and Golden Delicious, Russet, Spitzenberg Baldwin.

Bosc and Seckel Pears. Fresh sweet cider from the barrel. Fresh eggs, Jellies, Jams and Pickles.
MONTELLA FRUIT FARM
ULSTER PARK, N. Y.
Open year round. During winter open until 7 p. m.

PETS

AT STUD-German Shepherd. Proven, produces lovely puppies. AKC Reg. FE 1-4573. 257 E. Chester.

FRENCH POODLE PUPS — miniature, AKC, adorable, intelligent, never shed. Reasonable. CH 6-2733.

POODLE PUPS. Must sell, AKC Majestic standards, black, cream, paper broken. OR 9-9386.

POULTRY & SUPPLIES

ALL KINDS of live poultry wanted, paying good prices. Yale Rosenthal and Basch, 17 Lexington Avenue, Poughkeepsie, N Y Phone Poughkeepsie GLobe 2-3680 or 2-1133

AUTOMOTIVE

New Cars

THE WORLD STANDARD OF COMPACT CAR EXCELLENCE
RAMBLER FOR 1962
FRANZ RAMBLER SALES Inc.
154 Clinton Ave. FE 1-5080

Used Cars For Sale

ALWAYS BUY CARS AT
BOWERS MOTORS, INC.
Dial FE 1-2458
Taylor St. Bloomington, N. Y.

AS ALWAYS A BARGAIN
McSPIRIT MOTORS
Albany Avenue At City Line
PHONE FE 8-3417 Open Evenings

CHASE MOTOR SERVICE
232 Albany Ave. Ext. FE 1-0434
NEW and USED CARS
Authorized Packard Parts and Service

1956 CHEVY 4 dr., V8, power glide, Excellent Condition
Phone FE 1-0866

CHOICE USED CARS
Open Nites
BOB NADLER, INC.
515 Albany Ave. Phone FE 8-6371

Cash In On Our WINTER CUT PRICES

1961 PONTIAC VENTURA, 2 DR., AUTOMATIC TRANS. P.S., P.B. (BROWN).

52A 1960 CADILLAC CPE. DeVILLE FULL POWER. (PLATINUM).

1958 CHRYSLER CONVERTIBLE, AUTOMATIC TRANS., P.S., P.B. (BLACK).

352A 1958 OLSMOBILE SUPER 88, 4 DR. H/TOP. AUTO. TRANS., P.S., P.B., GOLD MIST.

1960 CADILLAC 62 CPE. FULL POWER, WHITE & BLACK.

31A 1960 OLDS CONVERTIBLE, SUPER 88, AUTO. TRANS., P.S., P.B., BLUE WITH WHITE TOP.

56A 1959 OLDSMOBILE 98, 4 DR. H/TOP, FULL POWER. (GOLD MIST).

42B 1960 FORD GALAXIE, 4 DR. SEDAN, AUTO. TRANS., P.S., P.B., TURQUOISE.

OTHERS TO CHOOSE FROM

DeWITT CAD-OLDS
USED CAR LOT
Albany Ave. Ext. FE 8-2200

DEWITT CAD-OLDS
CADILLAC — F 85 OLDSMOBILE
Sales & Service
250 Clinton Ave. FE 1-2511

DON'S USED CARS
WE BUY USED CARS
Open nites except Saturday
331 Foxhall Ave FE 1-7232

1956 Ford Ranch Wagon, straight transmission, new tires. 64,000 orig. mi. Priced at $575. FE 8-7491

GUARANTEED USED CARS
JERRY MARTIN PONTIAC INC.

HAYES LINCOLN-MERCURY, INC.
NEW CAR SHOWROOM AT
B'way & Maiden Lane FE 1-5100
Used Car Lot
Albany Ave. & Foxhall FE 8-7522

KINGSTON AUTO SALES
LOWEST PRICES ANYWHERE
Located in Jim's Atlantic Station
336 E. Chester St. By-Pass

KINGSTON BUICK CO., INC.
10 Main St. FE 1-6376

AUTOMOTIVE

Used Cars For Sale

AT
BOB NADLER

If you had a MILLION You couldn't Buy More For Your MONEY

Than a guaranteed used car from BOB NADLER. We have 50 safety inspected models including compacts, hardtops & sedans priced at figures you are certain to like!

1960 PLYMOUTH FURY 4-DR. H/TOP V8, AUTOMATIC TRANS., R&H, 12,000 ORIGINAL MILES, A REAL BEAUTY.

1960 ENGLISH FORD CONSUL 2-DR. SEDAN, R&H, LIKE NEW.

1955 CADILLAC 4-DR. SEDAN, AUTOMATIC TRANS., R&H, FULL POWER.

1961 VALIANT MODEL V200 4-DR. SEDAN, AUTOMATIC TRANS., R&H, NEW CAR WARRANTY.

1957 DODGE SUBURBAN 4-DR V8 STATION WAGON, AUTOMATIC TRANS., R&H, P.S.

1960 LINCOLN PREMIER 4 DOOR SEDAN, FULL POWER, A TRULY BEAUTIFUL AUTOMOBILE, LIKE NEW.

1960 VALIANT 4 DR. SEDAN STANDARD TRANS., R&H.

1961 DODGE LANCER 4 DR. SEDAN STANDARD TRANS., NEW CAR CONDITION & WARRANTY.

1958 CHRYSLER WINDSOR 2 DR. H/TOP, AUTOMATIC TRANS., P.S., R&H.

1960 PLYMOUTH FURY 4 DR. SEDAN V8, AUTOMATIC TRANS., R&H, LOW MILEAGE.

1959 PLYMOUTH V8 CUSTOM SUBURBAN, 4 DR., AUTOMATIC TRANS., R&H, P.S., REAL SHARP.

1957 DE SOTO FIREFLITE V8 CONVERTIBLE, AUTOMATIC TRANS., R&H, FULL POWER.

1959 DODGE 4-DR. SEDAN, 6 CYL., AUTOMATIC TRANS., R&H.

1957 FORD RANCH WAGON 2 DR. 6 CYL., STANDARD TRANS., R&H.

1960 PLYMOUTH FURY 2 DR. H/TOP 6 CYL., STANDARD TRANS., R&H, LIKE NEW CONDITION.

1959 CHRYSLER WINDSOR CONVERTIBLE V8, AUTOMATIC TRANS., R&H, P.S., P.B.

1956 Ford ½ Ton Pickup, A-1 Condition.

MANY, MANY OTHERS TO CHOOSE FROM

ALL CARS WINTERIZED ALSO SAFETY CHECKED AND GUARANTEED

AT
BOB NADLER, INC.
ULSTER COUNTY'S
Leading Automobile Dealer
515 ALBANY AVE. FE 8-6373

1958 Oldsmobile 98, 2 dr., h/top, blk. & white, auto. trans., fully equipped. Excellent cond. Must sell. FE 1-4539

1956 Olds Super 88 Holiday coupe. Exc. cond., fully equipped, p.s., p.b. Good tires, orig. owner. CH 6-5737.

1953 98 OLDS, completely overhauled, new rubber, $400. OR 9-6096

'55 Pontiac h/top, R&H extra clean, $395. $8 down, $21 month. Trades accepted. FE 8-8158.

1957 RAMBLER—4 door, automatic transmission. Tip-Top condition OL 7-2779 for details.

SMITTY'S
USED CARS
335 E. Chester FE 8-8668

1960 TRIUMPH STATION WAGON
35 mi. a gallon $650.
OL 8-6584

USED CARS BOUGHT
HIGHEST PRICES PAID
YOU CAN DO BUSINESS
WHETHER SELLING OR TRADING WITH BYRNE
J. H. Byrne Chevrolet Corp.
USED CAR LOT
ALBANY AVE. EXT. FE 1-7552

You Always Get A Better Buy AT
PARSONS OF KINGSTON INC.
USED CAR LOT
305 Broadway FE 8-7800

Used Trucks for Sale

Bargains in Late Model Trucks
• All Types and Models •
MIDWAY GAS & SERVICE STATION
Wappingers Falls Phone AX 7-9825

1952 FORD V8 ½-ton pickup..$150
1952 CHEVROLET Carry-all ...$175
Phone CH 6-8036 after 5 p. m.

1956 1-Ton FORD—equipped to haul housetrailers. Excellent condition. FE 1-7957 or JO 1-4852.

1949 STUDEBAKER
1¼ ton platform body
$125. Phone FE 1-6582

Trailers

ATTENTION
TOM & ANN MOBILE HOMES SALES INC. Albany Ave. Ext., Kingston, N. Y., FE 1-8244.
New and used mobile homes for your best price see us first, also Huron Prefab house 35'x20'.

CHAMPION MOBILE HOME—45x10, 2 bedrooms, washer. Call FE 8-7239

GO TO BECKER'S
Largest display of 10-wide & expandable Mobile Homes. Rte. 9W, Highland. Rte. 9G, 24 Violet Ave., Po'keepsie. We move Mobile Homes. SWathmore 5 3741. Po'keepsie GRover 1-2810

MITCHELL SALES-Mobile Homes 10 and 12 ft. wide; 1, 2 & 3 bedroom. Long term financing. Up to 10 years. Low interest. Also camp trailers. Phone FE 1-1429.

AUTOMOTIVE

Trailers

Small House Trailer, 17x7. Good condition. Reasonable. Make offer. Will consider trade for car. 49 Main St., Rosendale.

STONE'S MOBILE HOMES SALES
New models—Discount. No money down, used, 10 wide, take over payments. Rte. 9, 2 mi. no. Hyde Park. TUrner 9-5411. CApital 9-2921.

30'x8' Wide Trailer, air conditioned. On property 100x100, driven well. $2,000. Complete. Call Ellenville 2756.

Trailers to Let

2 Bedroom Mobile Home—5 min. to IBM, rent $70. Phone FE 8-9791 FE 8-4287; nights CH 6-4402. Ciccone's Trailer Park, Lake Katrine. Also trailer spaces for rent.

Trailer. Heat & cooking gas furn. Rent in convenient weekly payments. School bus stops at entrance. Town water. Brink's Trailer Park, Lake Katrine. FE 8-7257.

Trailer Space

Trailers & Space, bus serv., 5 min. from B'way. Every's Trail. Pk. Flatbush Ave. Ext. FE 1-6273 8-8962.

EMPLOYMENT

NOTICE TO JOB APPLICANTS
The Kingston Daily Freeman does not knowingly accept help wanted advertisements from employers covered by the Federal Wage-Hour Law if they offer less than legal minimum wages. Beginning September 3, 1961, employees engaged in interstate or foreign commerce or in the production of goods for such commerce must be paid not less than $1.15 an hour and at least time and one-half for hours worked after 40 in a workweek, unless specifically exempt. Employees of certain large retail, service, construction, and other enterprises must be paid not less than $1.00 an hour after September 3, 1961, but no overtime for such employment is required until September 3, 1963. If you are offered less by covered employers, or if you have questions concerning this law or other activities of the U. S. Department of Labor, call or write the Department's local office at Bronx: Abraham Klainbard, Investigation Supr., 881 Gerard Ave., Bronx, N. Y. WYandotte 2-1235

Help Wanted — Female

Assistant Credit Manager, experience necessary. Excellent starting salary. 5 day week. Group insurance. Retirement plan and other company benefits. Inquire at Credit Office, Montgomery Ward and Co., Kingston N. Y.

BOOKKEEPER'S ASSISTANT — general office clerk, excellent opportunity. Pleasant surroundings. Call FE 1-5653, Ulster Electric Supply Co.

CLERK-TYPIST
Interesting position in our billing department, now open for an intelligent girl with some office experience. Excellent working conditions. Liberal company benefits. Apply Barclay Knitwear, Port Ewen.

DIETARY WORKER—part time desired. Apply personnel dept. Kingston Hospital.

EXPERIENCED OPERATORS—piece work rates, Kay's Dress Co., 57 East Strand. Phone FE 1-8721.

EXPERIENCED SHIRT FOLDERS WANTED—for day or twilight shift. Apply Manhattan Shirt Co., 27-29 Hoffman St.

IMMEDIATE OPENINGS
FOR LEARNERS ON
MEN'S SHIRTS
HIGH PAY
ALL BENEFITS
F. JACOBSON & SONS
SMITH AVE. & CORNELL ST.

JOB OPPORTUNITIES
FOR WOMEN
Full Employe Benefits.
F. JACOBSON & SONS, INC.
Smith Ave. & Cornell St.

Legal Stenographer, must be experienced, neat, and have knowledge of law office procedure. Steady job, good pay. Interviews only on Saturday by appointment. Apply in own handwriting to Box 29, Downtown Freeman.

Montgomery Wards are now accepting applications for saleshelp, full time and part time available.

NO EXPERIENCE necessary. Run little shop-by-mail club. 2 hrs./wk., 10 wks. Earn $50 or more in famous products. Club shopping saves your friends money. Write today for free 276-pg. catalog. No oblig. Popular Club Dept. E811, Lynbrook, N. Y.

OPERATORS
Exp. sewers on section work. ARLENE DRESS. 86 B'way FE 8-6332

TEN ADDITIONAL WOMEN needed at once to handle increased demand for Beauty Counselor Cosmetics—full or part time. Car helpful. With Kingston's increased population and potential, this is a WONDERFUL OPPORTUNITY for ambitious women wanting extra income or interesting outlet. No door-to-door canvassing, no quotas. Write Box 20, Downtown Freeman, and you will be contacted in the near future.

Thoroughly experienced waitress, for better grade restaurant. Top wages. Apply in person, Kirkland Hotel.

Trimmer & Examiner—day or twilight shift. Apply Manhattan Shirt Co., 27 Hoffman St.

YOU CAN HELP the family budget. 2 to 4 hours a day, will bring you a profitable income. Call Avon Dist. Mgr. FE 8-9544

EMPLOYMENT

Help Wanted — Male

ACTUAL JOBS—in U. S., Europe, So. Am., high pay. Write Employment Info. Center, Room 407, 739 Boylston St., Boston 16, Mass.

AUTO MECHANICS—full time. Also full time body & paint man. Anderson Chev. Sales, Accord. OV 7-5406, Kerhonkson 2211.

BOY, wanted to work in drugstore after school, waiting on trade and delivery. Langer Pharmacy, FE 1-1580.

DISHWASHER—Full time desired. Apply personnel dept., Kingston Hospital.

DRAFTSMAN — experienced — detailer for structional and miscellaneous steel. Arlington Steel Co., 32 Van Wagner Rd., Poughkeepsie, N. Y. No phone calls.

EXPERIENCED SHOE SALESMAN
Apply in person
Robert Kreines, 280 Fair St.

MACHINISTS
EXPERIENCED OPERATORS
Set up and operate Automatic Screw Machines, Engine Lathes and Turret Lathes.
Apply at Personnel Office
Foot of Pine Street
The DeLaval Separator Company
Poughkeepsie, N. Y.

MAINTENANCE MECHANIC
Experienced interior building repair man wanted for full time, permanent job opening. Good salary, plus benefits, 2 weeks vacation, 8 holidays and sick leave. Apply Personnel Office, Benedictine Hospital.

MECHANIC — experienced preferred. Excellent working conditions. Guaranteed salary & benefits. Write P. O. Box 557, Uptown Station, Kingston N. Y.

PORTER
Full time permanent opening. Good benefits. Apply Personnel Office, Benedictine Hospital.

SALES REPRESENTATIVE — Nationally known company is seeking a salaried sales representative for this area. No travel. Salary plus incentive increases. Write P.O. Box 2157 Newburgh, N. Y. giving complete background and experience.

STOCK CLERK
Recent High School Graduate wanted for full time opening as trainee in purchasing dept. Apply personnel office, Benedictine Hospital.

WELDER—experienced—shop fabrication. Arlington Steel Co., 32 Van Wagner Rd., Poughkeepsie, N. Y. No phone calls.

Woodworking Assemblers & machine operators. Must have experience on cabinets. Permanent work. Lang-Hyatt Inc., Arkville, N. Y.

Help Wanted—Male & Female

COUPLE WANTED for hotel, housekeeper & handyman; salary, rooms & all utilities. Write Box Z, Uptown Freeman.

Help Wanted—Male or Female

CHURCH ORGANIST
Directing experience desirable
Write Box C, Uptown Freeman ..

Draftsmen—mechanical and electrical, detailers and layout men, paid vacations, 7 paid holidays, Christmas bonus, air-conditioned offices. Alart Service Inc. 300 Foxhall Ave. Phone FE 8-7592.

TEACHER for conversational Spanish wanted for private lessons. DU 2-2860

X-Ray Technician with some knowledge of typing. Ulster Co. Tumor Clinic, 400 Broadway. FE 1-6400.

Situation Wanted—Female

BABYSITTING
Or care of child & light work
FE 1-4190

Situation Wanted—Male

IF ANYONE wants a good piano player, inquire Huntington Hotel, Rm. 1B, Emanuel Sonis. FE 1-1880.

Merchant Marine Chief Pumpman, with long experience of handling petroleums. Would like a permanent or temporary job on airport; petroleum receiving dock or tank farm. CH 6-6383.

Situation Wanted—Couple

HOUSEWORK & Cooking & handy man or babysitting. Have references. Forbes. FE 8-9614.

REAL ESTATE FOR SALE

A BIG FUTURE
In comfortable living at a low price is yours when you move in this 7 room split level (only 4 yrs. old) with 1½ baths; garage and alum. screens and storm windows. It's vacant now, priced at only $14,800 and we have the key! Better hurry.
FE 1-5759 REALTOR FE 8-6711
Harold W. O'Connor

A BRICK RANCH
$15,800
A new 3 bedroom ranch with a dining room, beautiful kitchen with built-in stove and wall oven. Hot water heat, full basement and garage. 125x125 lot. Better see it soon.
WILLIAM ENGELEN
70 Main St. FE 1-6265

A BRICK SPLIT
7 room, 4 yrs. old, Lake Katrine area, excellent condition, h/w oil heat, alum. s-s, built-in range oven. Village water. Let us show you this lovely home, priced at $16,750.
Adele Royael, Realtor
FE 8-4900

QUICKIES *By Ken Reynolds*

"If we get stuck, Boss, I'll hire a kid with a Freeman Want Ad—so have a nice vacation!"

REAL ESTATE FOR SALE

A CAPE COD
4 OR 5 BEDROOMS
HURLEY
Here's a modern 8 room cape with 2 full baths, hot water heat, full basement and attached garage. On 142x144 landscaped lot. Offered for only $18,900. A good buy at that.
WILLIAM ENGELEN
70 Main St. FE 1-6265

A CAPE COD
Home is never out-dated. This 4 bedroom home, beautiful modern kitchen, stone fireplace and garage is offered at $18,900. Better see it now.
O'Connor-Kershaw
REALTORS — 241 WALL ST.
FE 8-7100. Eve. FE 1-7314 FE 1-5254

A 4 bdrm. ranch, Mt. Marion Park. Newly decorated, range & refrig. Immediate occupancy. CH 6-5710.

A GOOD LIST
6 room ranch—9-W north of IBM, 3 bedroom, h/w heat, must sell. $12,600. Make offer.

10 Room House — Shokan, 1 acre, shade trees, h/w oil heat, garage, now vacant, $12,900.

2 Family Brick—city, 2-5 room apts., h/w heat, separate furnaces, $12,600
WILLIAM ENGELEN
70 Main St. FE 1-6265

A Large Family
Will enjoy plenty of space and real "family living" in this big 4 bedroom home which offers almost 2,000 sq. ft. of living area. A 280 ft. deep lot also gives the kids plenty of play area. Exteremely well cared for and pampered treatment reflects a home in perfect condition, 1½ baths, recently installed furnace, dishwasher and ornamental fireplace. Priced very low at $15,900 and no down payment with GI Loan. FHA also arranged. Wait no longer. This is for you.
KROM & CANAVAN, Realtors
233 Fair St. FE 8-5935, nite FE 8-2588

APPEALINGLY SET
In a choice suburban location on a ½ acre lot with trees is a pretty brick and frame ranch with attached garage. A well cared for home, "better than new," with living room fireplace, nice view, well designed kitchen with built-ins, hot water heat, semi finished basement and many custom qualities. It gives you the very most for $19,500. Why not look it over? G.I. or F.H.A. Financing arranged.
KROM & CANAVAN, Realtors
233 Fair St. FE 8-5935, nite FE 8-2588

A 6 ROOM HOUSE — 2 baths, appliances, attached garage. Small down payment. DU 2-2592

A Space Problem?
You'll go into orbit when you see the number of rooms in this budget-priced Hurley home. Use it either as 4 bedrooms and playroom or 5 bedrooms. Pop will have a basement workshop too, or game room. Drastic reduction to $18,900.
JOHN A. COLE, INC.
FE 8-2589 10 Crown (nite FE 8-4548)

14 BEAUTIFUL ACRES
Modern 8 rms., 2 baths all on ONE floor. Approx. 2,000 ft. living space. Beaut. liv. rm. 18x22. Drilled well, bluestone driveway. Separate 2 car gar. with workroom. Separate cottage 3 rms. & bath. Nr. Stone Ridge. Sacrifice. Owner. OV 7-4263

BRICK—7 room, 2 full baths, hot water oil heat. Make offer. Call FE 8-4794.

3 Bedroom Ranch, 4 yrs. old, carport, storm windows, community swimming pool. OV 7-4691.

4 BEDRM. BRICK CONSTRUCTION
BEST SECTION. $22,500. INQUIRE
Morris & Citroen
277 Fair St. FE 1-5454

5-BEDROOM
7½ rooms, 2 full baths, h/w heat, garage, large lot, many extras. Immediate occupancy. $18,900.
C. R. TenEYCK, BROKER
FE 1-3955
233 Fair St. FE 8-5935, nite FE 8-2588

BRICK VENEER Bungalow, 4 rooms & bath, mod. kitchen, oak flrs., gas heat, 490 Delaware Ave. FE 8-4471 after 6 p. m.

$12,400 Buys Apt. Hs.
Good Income Property
NEW HEATING SYSTEM
Close to hospitals, high school, telephone company. Brokers protected. Inquire:
MORRIS & CITROEN
277 Fair St. FE 1-5454

COUNTRY
Life with city convenience. 14 pleasant acres, 3 bdrms., liv rm. with fireplace, din. rm., modern kitchen and bath; water 32 gal. a min.; 15 minutes from Kingston $15,500.
DOROTHY VANDERBURGH
OV 7-2287 —— OV 7-7172

Creek Locks, 5 rm. furn. ....$ 4,500
Rosendale, mod. 5 rm., gar. .. 8,500
Rosendale, 14 rms., 2 acres.. 13,500
Building lots, acreage. Easy terms.
JOHN DELLAY, OWNER
Rosendale, N. Y. OL 8-6711

Everyone Wants
A real good house to satisfy their needs. How about a 7 room modern home in good condition built a few years ago and now priced far below its original cost at $15,250. It has a wood panelled family room, full dining room, 3 good bedrooms, tiled bath with vanity and modern cabinet kitchen. No cash down with G.I. Loan. Payment of a little over $100 a month includes taxes.
KROM & CANAVAN, Realtors
233 Fair St. FE 8-5935, nite FE 8-2588

- EXQUISITE VIEW
- LUXURIOUS LIVING
- 8 ROOMS, 4 BEDRMS., 2½ BATH
- FIREPLACE
- CLOSE TO KINGSTON
- PRICE $33,000

Adele Royael, Realtor
FE 8-4900

GOING SOUTH
Some of Country Clubs Estates best citizens are. If you like homes decorated with a flair for the new and different, see these.
Bargains from $13,400 to $15,000.
NANCY K. CROSBY, Salesman
W. J. CROSBY, BROKER
FE 1-9449 —— DU 2-4261

20 HARWICH ST.—$12,500
3 BEDRM. DWELLING IN EXCELLENT CONDITION, 2 CAR GARAGE, OIL HEAT
REDUCED FOR QUICK SALE
HAROLD E. MACHOLDT
COLUMBIA ST.
FE 8-3935, FE 8-6815

$14,500
Horizontal alum. siding (white) 1½ baths, 3 bedrooms, thermopane sliding doors in family room, oak parquet floors on concrete slab, 28' 10" x 52' 10". 16 Melissa Rd., Sawkill. Phone FE 8-4865.

REAL ESTATE FOR SALE

Ideal Gift For Your VALENTINE
Lovely solid brick expandable awaits you with liv. rm., kitchen w/dinette, 2 good size bedrms., bath w/shower, expandable attic, H.W. floors, plaster walls, alum. s/s, full basement, garage 12'x20', low heat cost, approx. 8 years old, good city location, possession no problem, priced at only $14,700.
DEWEY LOGAN
FE 8-1544 FE 8-7913

IF YOU are planning to move to Fort Lauderdale, Florida, we have homes available for immediate occupancy. May we send you pictures and prices of these properties either furnished or unfurnished. For full details write to Blackwell Realty, 3213 North Ocean Boulevard, Fort Lauderdale, Florida.

LUCAS AVE. AREA
Very attractive 5 rm. brick ranch, 3 bdrms., with din. area rec. rm., laundry, patio, 1 car garage. Only $15,900 with awnings, antenna, storm windows, venetian blinds. Owner ill, anxious to sell.
ALSO
In Lake Katrine — Attractive split, 6½ rms., 3 bdrms., 1 car garage, h.w heat. Taxes only $158. A real bargain for $17,000. Easy terms.
JOSEPH F. SACCOMAN
FE 8-5400 — FE 1-1805 — FE 1-7877

Modern 5 room ranch, excellent condition, storm windows, blacktop drive, car port, good sized yard. OV 7-7194.

MORRIS & CITROEN
EXPERIENCED REALTORS
277 FAIR ST FE 1 5454

NO OBLIGATION
except to your own family, is connected with the inspecting of this 4 yr. old 3 bedroom ranch, complete WITH FIREPLACE; modern kitchen and garage. All for $15,300. We have the key and it can be bought by veterans with NO DOWN PAYMENT.
FE 1-5759 REALTOR FE 8-6711
Harold W. O'Connor

OPEN EVENINGS
MON., WED., FRI. 7 to 9 P. M.
To assist with housing problems
RAY CRAFT
42 Main St. Realtor FE 8-1008

REDUCED FOR QUICK SALE $13,500 — near No. 5 School, 4 bed rooms, kitchen cabinets, 1½ baths, h.w gas heat, 2 car garage plus carport with side drive
VERNE BOHNKE —— FE 8-5616
JOHN SPINNENWEBER FE 1-0143

6 ROOMS—gas heat, good condition. Price $6,000. Phone FE 8-3588 before 3 p. m. except on Tues.

$11,500 SACRIFICE
3 BDRM. BUNGALOW, NEAR IBM
2 CAR GARAGE, OIL HEAT
250' FRONTAGE, MAKE OFFER
HAROLD E. MACHOLDT
COLUMBIA ST.
FE 8-3935. FE 8-6815

Sacrifice. $8500, 8 rms., 4 bdrms., mod. kitchen, oil heat, bath, 2 car gar., TV tower. FE 8-7083.

THINK
and then do something about this 7½ room brick & frame, split, 4 bdrms., 2 baths, garage, almost ½ acre, with range, refrigerator, screens & storm doors, water softener, V. blinds, etc. Select location in Hurley. Easy terms. Only $18,900.
JOSEPH F. SACCOMAN
FE 8-5400 — FE 1-1805 — FE 1-7877

TWO BEAUTIFUL HOMES
Good location. Builder's clearance. Phone FE 1-5856

TWO FAMILY
$7500
- Central, near Broadway
- 12 rooms, 2½ baths
- Hot water (oil) heat
- 2 car garage
- Good home or investment

SHATEMUCK REALTY FE 8-1996

Unusual Country Atmosphere
Uptown section, 7 rooms 2 story, 1½ baths, laundry room, enclosed front porch, 280 ft. yard. Immediate occupancy, we have the key.
CALL ANY TIME INCLUDING EVENINGS AND WEEKENDS
RETA H. FREDERICK —
BERTHA GALLY
ASSOCIATE REALTORS
FE 1-0621 FE 8-1121

WEST SAUGERTIES—6 room home, good well & electric, swimming near, $5500. Terms. JOHN A. COLE, INC., 10 Crown St.

4 Year Old, 3 bdrm. brick ranch, 1½ bath, liv., din. rm., kitchen, garage, 1 acre land. $13,500. FE 8-4874.

YES—WE SELL REAL ESTATE
MORTON FINCH
154 Ten Broeck Avenue FE 1-9088

YOUR Plan
ON
YOUR Lot
ULSTER HOMES INC., OR 9-6955

Real Estate For Sale or To Let

FOR RENT OR SALE, on contract, to right party. 475 Abeel St. Call after 5:30 p. m., FE 1-6105.

FOR SALE or rent, 2½ room house, 7 Canal St., Port Ewen, make offer. Phone Ellenville 2090.

Land and Acreage For Sale

AT BLOOMINGTON HEIGHTS
Buy for future home. Lots 100 x 100 with water. Low down payment. Bal 3 yrs. No interest or taxes.
F PESCIA FE 8-6876 FE 8-9412

Building Lots — Port Ewen; also River Road, the ideal location for summer homes. Phone FE 1-4396.

REAL ESTATE WANTED

A BACK, ABLE, ALERT, ANXIOUS LIST OF BUYERS.
Let us list and sell your property.
JOSEPH F. SACCOMAN
116 Elmendorf St FE 8-5400

A BACKGROUND of active experience to sell your property.
FE 1-5759
Harold W. O'Connor

A back log of cash buyers.
WM. ENGELEN
70 Main St. FE 1-6265

Able Assistance Available
to sell your home, farm, or business.
DIAL FE 1-4092
JAMES D. DEVINE Realtor.

Adele Royael
REALTOR
Rte. 9W, Kingston. FE 8-4900

ASSURE BEST RESULTS
List with us now
KROM & CANAVAN
233 Fair St. FE 8-5935

REAL ESTATE WANTED

ASK FRANK HYATT
FE 1-3070, FE 8-2765 or FE 8-2132

ASSURED RESULTS, TRY US NOW
R. F. PARDEE
LUCAS AVE. EXT DIAL FE 1-6941

BUY — LIST — SELL
CITY — COUNTRY
FE 1-3062. 385 B'way.
MOORE
IS THE MAN

HAVE many urgent requests for low priced properties. List now.
SCARDAPANE-FERNANDEZ
FE 8-3178 or FE 1-0949.

IS YOUR PROPERTY FOR SALE? If so why not contact us. We have several buyers waiting.
RETA H. FREDERICK —
BERTHA GALLY
ASSOCIATE REALTORS
FE 1-0621 FE 8-1121

MAL CUNNINGHAM
202 Fair St — FE 8-8314
Eves. and Sun. FE 8-4897
REALTOR

O'Connor-Kershaw
ASSOCIATE REALTORS
FE 8-7100 241 Wall St FE 1-7314

Over 50 Years of Active Service
List Your Property With Us.
Shatemuck Realty
286 Wall St. FE 8-1996

REAL ESTATE
Defined as a fixed commodity yet it is "Always Moving."
TO SELL TO BUY
"LET ME TRY"
RETA H FREDERICK FE 1-0621

TO BUY OR SELL CALL
maynard mizel
116 Fair Street FE 1-6347-2666

To List or Buy Call:
DEWEY LOGAN
FE 8-1544 —— FE 8-7913

WEIDER SOLD OURS! WHY NOT YOURS?
Call to list, P J WEIDER, Realtor, OL 7-8998 or OR 9-6429

WANTED

Ride from Woodstock to Kingston, Albany Ave. Shopping Center. Leaving Woodstock at 8 a. m. and return around 5 p. m. OR 9-2046.

WANTED DRESSMAKING
PLAIN SEWING & ALTERATIONS
FE 1-6645

WANTED TO BUY

A BETTER price for Old Coins. Pay $40 for 1916 D dime or 1877 Indian. V. G. JOSEPH HUDELA, 312 Clinton Ave., FE 8-1023.

A COIN BUYER will visit your home by appointment. Top prices for your Gold and old U. S. Coins. Phone Douglas Jacobson. FE 1-3000.

A Top Price for Old Coins—Try us, 50 years in coins. Barnett, 67 N Front St.

LOGS WANTED — Pine, Beech & Oak on skidway or delivery. Phoenicia, OV 8-4427.

Old Time Coin-Operated Pianos, Music Boxes, Hurdy-Gurdies or what-have-you. FE 8-5234.

Pianos, any condition. Player pianos, Baby Grands, small pianos. Best prices. FE 8-8261.

STANDING TIMBER WANTED
Phone
Phoenicia, OVerland 8-4427

WANTED TO RENT

OFFICE—Small. State rental and location. Write Box OF Uptown Freeman.

APARTMENTS TO LET

86 ABEEL STREET
4 Rooms & Bath, Hot Water
Phone FE 8-7969 for appt.

AT LOWER BROADWAY
2 3&4-room apts., pvt. bath, reas., near bus line. FE 8-6635.

AVAILABLE — 74 Tubby St., 1st floor, 4 rooms, heat, hot water, garage, $85. FE 1-6766.

Available Feb. 20—Saugerties, near Thruway, 5 rooms & bath, 10 closets, screened porch, private entrance, hot water heat, stove & refrigerator, $95. Phone CH 6-5134 after 5 p. m.

AVAILABLE NOW—4 rooms, heat, hot water. Phone FE 1-9772 or FE 8-5670.

Bloomington — Main St., next to P. O., 4 rms., heat, h/w, refrig., gar. nr. bus, eld. couple. FE 1-8339.

COMFORTABLE 4 ROOM APTS.
Steam heat. 41 Cedar St.
FE 8-3682

FIRST FLOOR, 3 rms., heat, gas, electric & hot water furnished, 27½ Franklin St. FE 1-5126.

157 Green St., 6 rooms
Rent $60.00
405 Hasbrouck Ave., 5 rooms
Rent $30.00
SHATEMUCK REALTY CO.
Phone FE 8-1996 & FE 8-3347

2 Large Rooms — kitchen, modern bath, big closets, ven. blinds, stove & refrig., heat, hot water, gas & elec., uptown, 2nd floor, $85 per month. Phone FE 8-3114.

3 Lovely Rooms, separate entrance, heat and hot water $75 per month. 103 E. Chester. Phone days FE 1-0115; nites FE 8-2768.

NOW RENTING
FURNISHED OR UNFURNISHED
Modern 3½ room garden apt. Ceramic tile bath; completely redecorated. Call at Supt., 83-A Fairmont Ave., or FE 8-2345.
HILLCREST GARDENS

NEW 4 ROOM APTS.—River Road, Rosendale. Phone OL 8-2561.

2 Room Apt., including kitchenette, modern bath, refrigerator, stove, heat and hot water. 7 Wiltwyck Ave., $50. Will furnish for extra. FE 1-5544.

3 Rooms & Bath, full basement, garage, heat & hot water furnished. Now available. OL 8-9028 or FE 1-9210.

2 3-rooms and bath all improvements, first floor, desirable location, $75-$70. Call FE 1-5653. After 6 p. m. FE 1-2056.

3 Room Apt., private bath, heat furnished, 112 Spring St. FE 8-5657.

3 ROOM APT., with bath, uptown location. Phone FE 8-4248.

3 RM. APT.—all improvements. 578 Broadway. Call FE 1-6770, evenings FE 1-3534.

3½ Rooms & Bath, heat, hot water included, garage. Phone CH 6-5280 after 5 p. m.

3½ Modern Rooms & Bath, 1st floor. Avail. Feb. 15. Heat & hot water. Reas. 113 Clinton Ave. FE 8-6396.

3½ Rooms & Bath, modern, first floor. Very heasonable. Also 4 modern rooms & tile bath, 2nd floor. FE 8-3827 evenings.

4 ROOM MODERN APT. & BATH
Heat & hot water & utilities
DU 2-2532

4 ROOM APT.—24 Adams St., heat and hot water. Adults only. Inquire 28 Adams St

4 ROOMS—$55. Also 2 and 3 rooms furnished. Also single house, reasonable. Phone FE 1-9126

4 ROOMS & BATH
Heat, hot water.
15 Rogers St

4 ROOMS & BATH
Inquire
FE 1-9772

APARTMENTS TO LET

5 Modern Rooms, hardwood floors, ven. blinds, shower, heat, h/w, refrig. & stove, garage. FE 1-0743.

5 Large Rm. Apt., all improvements. Ideal view & location. 18 W. Chestnut St. Call FE 1-6770, evenings FE 1-3534.

5 ROOMS & BATH—Heat, hot water. Rent $60, 24 Abeel St. 4 ROOMS, bath, heat, hot water. Rent $60, 28 Stuyvesant St. 4 ROOMS, heat, hot water. Rent $60. Dial FE 8-9817.

FURNISHED APARTMENTS

A beautiful lge. double rm. w/cooking & bath. Also singles newly furnished, Fair St., FE 8-8370.

A 3-ROOM APT.—MODERN FACILITIES. ALSO 2-RM APT. REASONABLE. PHONE CH 6-6524.

Beautifully and completely furnished 3 rm. apt. Adults. Available Feb. 18. Call FE 1-2607.

Lovely 1 room eff. apt., cozy & warm, has everything. 238 Albany Ave. FE 1-5083.

Modern 2 or 3 rm. apt., furn., low rent, quiet house. Suitable for elderly people. Call CH 6-6783.

Newly decorated 2 and 3 room apartments, with shower or bath. Uptown location. Call FE 8-4248.

2 RM. APT., modern kitchen and bath, heat, hot water, gas & electricity furnished. 189 Hurley Ave. For app't, dial FE 8-6469 or FE 1-0590.

2 Room Apt., heated, kitchen, newly decorated and furnished, near High School and hospital, rent $55. 24 W. O'Reilly St. FE 1-5454.

3 ROOM Furnished Apartment—very desirable. Phone CH 6-6533.

3 & 4 ROOM large apt., gas, electric & heat included, big parking area. Children accepted. IBM preferred. CH 6-2342.

FURNISHED ROOMS

A Large nicely furnished room for lady, Washington Ave. FE 8-9058.

A LGE. semi-liv.-bdrm. garden apt., pvt. bath & ent., light cooking. Box AE, Uptown Freeman.

AVAILABLE NOW–extra large room. Heat, hot water, elec. incl. Newly decorated, parking. FE 8-4816.

BEAUTIFUL ROOM for 1 or 2 — cozy and warm. Kitchen if desired. Best location, 238 Albany Ave. FE 1-5083.

CHEERFUL Room for couple or single person. Retired preferred. 10 min from Kingston. With or without meals. FE 1-0643.

MODERN better class rooms with private shower and toilet. Singles or doubles. From $16 per week and up. Free parking facilities. Finest location. FE 8-9855.

NICELY furn. rooms, singles & doubles, Housekeeping. Private bath & shower. By day, week, month. Reas rates. 23 Pearl St. FE1-1880.

Singles & Doubles, sitting room with TV, 131 Fair St., day FE 8-4106, evenings FE 8-9452.

SLEEPING ROOM—newly renovated, near modern bath. Call after 5:30 p. m., FE 1-6105.

SLEEPING RM., near George Washington School. Gentleman preferred. $10 a week. FE 8-7682.

HOUSES TO LET

An Attractive, immaculate, quiet home for rent, $100 mo. Available Mar. 1. Tel. FE 1-7599, days.

Modern 3 bedroom, Barclay Heights, near shopping center, 10 min. to IBM, $110 month. Box DD, Uptown Freeman.

3 BEDROOMS—living room, kitchen, dining room, bath, 1 year lease with deposit required, $85. FE 1-8840.

RANCH—$110 month or will sell on contract. Dial FE 1-8840 or FE 8-4063.

4 Room Cottage, all winterized, all improvements, furn. or unfurn. High Falls, 9 miles from Kingston. Excellent shopping. Sam May. OV 7-7084.

5 Room House, near Tillson Bridge, on Route 32. Florence Celuch, New Paltz. AL 6-9817.

6 Rm. Ranch House w/attached garage, located Red Hook. Call after 6 p. m., Red Hook PL 8-9300.

15 STICKLES AVE. — 6 rooms & bath; 3 bedrooms. Garage. Phone FE 8-7876 any time after 12 noon.

ROOM AND BOARD

Rest Haven, the home for retired, elderly and feeble, with able-bodied assistance, warm, clean rooms with living room and TV on each floor. Phone FE 8-8664.

ROOM AND BOARD for the aged. Phone FE 8-4518.

TO LET

SHOP—25'x45' heated, 75 Furnace St., storage space, 16'x24'. FE 8-5657; nites FE 1-1407

4000 SQ. FT.
Suitable retail-wholesale business. Manufacturing, storage. Opposite Lake Katrine Post Office. J. Ellis Briggs, Inc., FE 1-7072.

LOST

DOG, female, black with white on collar, long tail, part Cocker and Beagle. Answers to Pudgy. Reward. Kerhonkson 7635.

ENGLISH SETTER, SMALL—Black white. Vicinity of Woodstock-Zena. Answers to name "Sad." Reward offered for return or information regarding same. FE 1-4510.

WALLET — blue, containing important papers. Vicinity of Newberry's, Saugerties. CH 6-4519.

LOST OR STOLEN

SAVINGS BOOK #60256 of Rondout Savings Bank, Payment stopped. If found return to bank. 26 B'way. All persons are cautioned not to purchase or negotiate same.

FINANCIAL

Business Opportunities

IN SAUGERTIES – Sunoco service station, mechanical ability desired. Minimum investment required. For particulars write to P.O. Box 550, Newburgh, N. Y.

SPECIAL ANNOUNCEMENT !

GET THE FABULUOUS NORGE COIN-OP STORY ON NBC TV NETWORK, BEGINNING IN FEBRUARY ON BOTH THE JACK PARR SHOW AND THE TODAY SHOW.

JOIN THE 1000's OF SUCCESSFULLY INDEPENDENT INVESTORS IN THE HI-PROFIT

NORGE *

COIN-OP DRY CLEANING & LAUNDRY VILLAGE

IF YOU WANT SECURITY—INVEST IN THIS SKY-ROCKETING BUSINESS — CUSTOMERS APPROVED AND TOP-PROFIT PROVED COAST-TO-COAST.

* GIVES YOU - - -
- 90% (5 YR.) FINANCING ON YOUR INVESTMENT
- LOW DOWN PAYMENT
- NATL. ADV. (LIFE, TV, ETC.)
- ASSURED HI-RETURN
- NO EXPERIENCE NEEDED

Write or Phone
LAUNDERCOIN SALES CORP.
595 COLUMBIA TURNPIKE
EAST GREENBUSH, N. Y.
GRidley 7-9326

TAVERN FOR SALE—Ideal location. Call CH 6-4881 Saturday or Sunday.

Upstate Jesuit Dies

BUFFALO, N.Y. (AP) — The Rev. James P. Sweeney, former president of Canisius College and former provincial of the New York Province of the Society of Jesus (Jesuits), died Saturday in Buffalo General Hospital after a brief illness. He was 67.

FINANCIAL

Real Estate Mortgages

CASH IMMEDIATELY FOR SECOND MORTGAGES
MORTGAGE MONEY AVAILABLE
N B GROSS 2 JOHN FE 8 4567

BUSINESS — SERVICE DIRECTORY

BIG PROFITS CAN BE MADE BY LISTING YOUR SERVICE IN THE KINGSTON DAILY FREEMAN

Auto Repairing

Automatic Transmission Repairs & Overhauls. General Auto Repairs. Chuck Akins, FE 8-8906.

Carpentry

ADDITIONS — ALTERATIONS, block ceilings, wall paneling, etc F. Tessio Wojciechowski. FE 1-6262

ADD ON — Remodel. Improve. Roofing, siding, ceramic tile floors, ceilings, recreation room, etc. Armand Genereux DU 2-2838.

ALYN CONSTRUCTION COMPANY Comp. remodeling service, alum. siding, storm windows & doors, fallout shelters Free estimates. FE 8-1913.

ANY interior alterations, remodel bsemts, extra closets, oak flrs. block ceilings, drs. H. Sauer. CH 6-6218.

Carpet Cleaning and Repairing

CARPET & RUG CLEANING—expert carpet laying and binding. Robert Morehouse. Lake Katrine FE 8-3373

Cesspools & Septic Tanks

Ideal serv., cesspls., sep tanks pmpd., clnd. installed & repaired. Free est. Davis, FE 1-7457, CH 6-8029.

Dairies

JONES DAIRY
Milk for Mothers Who Care.
95 Cornell St. FE 1-1484

Electrical Contractors

Licensed Electrical Contractor — 20 yrs. experience. Reasonable rates. No job too large or too small. Robert J. Fenton. FE 8-6227.

Excavating

Cellars, Trenches, Ditches, Foundations, Grading, Bulldozing, Backhoe. Prompt, quick service. No job too small. H. S. Schwab Construction Co., Inc., RD 1. Box 298 Kerhonkson, N. Y. Phone 7382.

Trenching for pipe lines, foundations, underground tank installation. All kinds of backhoe work. Nat Haines. OV 7-5461.

Furniture Repairing

ALL CLASSES OF FURNITURE repaired and remodeled. Antiques & carvings. Pickup and deliver free of charge. FE 1-1273.

Frozen Pipes

FROZEN PIPES THAWED PHONE OL 8-6971

FROZEN PIPES THAWED Phone FE 8-6025

Masonry

CONCRETE BLOCK foundations, garages, concrete patios and sidewalks, black top parking lots, driveways and sidewalks; trench and excavation work, drilling and blasting. Joseph Stephano. 31 Crown St. FE 8-4740

Moving, Trucking & Storage

COAST TO COAST MOVING
White Star Transfer Co.
Weekly trips to New York City & N. J. Wants load or part load either way.
Local Moving, Packing & Storage.
AGENT
American Red Ball Transit Co.
FE 8-6400

MOVING & STORAGE
Local Representative U. S. Van Lines
STYLES EXPRESS FE 8-6450

Moving Van Going to New York
and vicinity Feb. 15, 20, 23, 28, wants load or part load either way.
Kingston Transfer Co., Inc.
FE 1-0910
Local moving, storage, packing

Painting

ALL WORK guaranteed, Maurice La-Bounty, painting contractor; interior & exterior painting FE 8-8882

EXPERTLY trained painter - paperhanger, many yrs. exp. Call after 6 p. m. FE 1-7725. L. Sperling.

Painting and Decorating
Also Office Cleaning
FE 1-1228

Piano Repairs

Pianos Rebuilt, restrung, refinished, rekeyed. Also we repair player pianos. Reas. rates. FE 8-8261.

Rentals

CARS STA. WAGONS TRUCKS
½ ton Pickups — 2¼ ton Vans
HOUR — DAY or WEEK
JAY BEE COMPANY
AVIS RENT-a-CAR SYSTEM, license
PORT EWEN GARAGE
B'way & Main, Port Ewen
PHONE FE 1-4012

PARTY RENT-ALL SERVICE—furniture, glassware, juvenile camping etc. SAV-ON DISCOUNT CENTER. 702 Broadway. FE 1-1007.

Roofing

Gutter, Leader Installed, Galvanized or Aluminum. Free estimates, no obligations. Call Bert Bishup Inc., FE 8-7225 or FE 1-6251.

Vacuum Cleaners

AIR-WAY VACUUM SERVICE
Top prices paid for used cleaners. All makes repaired. Parts - hoses. 259 Fair St., FE 1-3467.

2-Way Mobile Radio

SALES - SERVICE - MAINTENANCE
2-Way Radio for contractors, farmers, police, fire and rescue.
"Citifone" Citizens band transceivers
"Comco" F-M Transceivers
"Plectron" Tone activated receivers
PACE Communications Co., Inc.
15 Barclay St. Saugerties
Sales, CH 6-4987. Service, OR 9-9723

WANT-AD WONDERS Trade Mark

Want Ad Praises Wife

Under the heading "Legal Notices," this ad in the classified section read, in small but proud capitals:

"I am responsible for all debts and obligations of my wife, Margaret, both present and future and am delighted to be the provider for a woman who has borne me two fine children, listened patiently to all my gripes and with an over-abundance of love and care made the past 21 years the happiest I have ever known." "Ray Ogden."

$5 to first sender of each true newspaper, Classified Advertising result story we accept. Howard Parish Associates, P.O. Box 126, N.W. Br., Miami 47, Fla.

William Daum Receives Scout Award at Service

Life Scout William L. Daum of Troop 9 was presented with the Pro Deo et Patria award of the National Lutheran Commission on Scouting at a service of the Evangelican Lutheran Church of the Redeemer Sunday.

Young Daum is the son of Mr. and Mrs. William M. Daum of Ulster Park. The scout's father is the scoutmaster of Troop 9 at Redeemer Church.

Sunday's event was the second such recognition for members of the Daum family in as many years. On the previous occasion Scoutmaster Daum received the coveted Lamb Award of the Lutheran Church for adult leaders in scouting.

An article by Mrs. Daum on her experiences as a den mother was written originally for The Lutheran, national publication of the Lutheran Church, was reprinted recently in Scouting, the leader's magazine of the Boy Scouts of America.

Harold Baltz, chairman of Troop 9 committee, introduced Scout Daum and family for the presentation.

At the service the pastor, the Rev. David C. Gaise, DD, announced that two other young men of the congregation—William Bruce of Troop 9, and Dennis Robinson of Troop 12—are working on requirements for the award.

Scouts and Cubs attended the worship service in a body and uniformed Scouts of the congregation acted as ushers in observance of Boy Scout Sunday.

Rondout Rescue Squad to Begin Talks, Classes

The Rondout Valley Rescue Squad Inc. has set a program for continued first aid classes and public discussions on operational procedures.

Tonight 8 o'clock, the squad will be guests of the Vly-Atwood Fire Company and Wednesday night at the Rosendale-Tillson American Legion Auxiliary Unit 1219.

Theme of the meetings will be Your Rescue Squad discussing equipment, operation, on call and past history.

Instructors are planning an advanced Red Cross course starting the end of this month on Mondays 7:30 p. m. Any person with an American Red Cross Standard card less than three years old is eligible to take the course. Those interested may register with instructors Herman and Agnes Miller, Cottekill; Michael Doria, Binnewater or Emilie Stokes, High Falls, by Feb. 20.

LEGAL NOTICES

TAKE NOTICE that pursuant to an order of the Town of Hurley Planning Board, a public hearing will be held by said Board on February 19th, 1962, at 7:30 P. M., at the Library at Old Hurley, New York, whether or not the plat of West Hurley Estates of West Hurley, New York, shall be approved.
WILLIAM SCHIFF
Secretary

SUPREME COURT: WESTCHESTER COUNTY: THE COUNTY TRUST COMPANY, Plaintiff, against, LOUIS OLANOFF, et al, Defendants.
Pursuant to a judgment of foreclosure and sale duly made and entered in the above entitled action bearing date the 8th day of January, 1962 the undersigned Referee in said judgment named will sell at public auction on the steps of the County Court House of Ulster County, Kingston, New York, on February 27, 1962, at 11:00 o'clock in the forenoon of that day, the following parcels described by said judgment to be sold as follows: Parcel No. 1—All that certain plot, piece or parcel of land with the buildings and improvements thereon erected or to be erected, situate, lying and being in the Town of New Paltz, County of Ulster and State of New York, known and designated as Lot 11 on a map entitled "Development Plan, Cherry Hill Homes, New Paltz, Ulster County, N. Y.; which map was dated May, 1955 and was filed in the Ulster County Clerk's Office on December 14, 1955, map #1776." SUBJECT TO: 1. Any state of facts an accurate survey would show. 2. Covenants, easements and restrictions of record, if any. 3. Zoning Ordinance of the Town of New Paltz, and any amendments thereto affecting said premises. Parcel II—All that certain plot, piece or parcel of land, with the buildings and improvements thereon erected or to be erected, situate, lying and being in the Town of New Paltz, County of Ulster and State of New York, known and designated as Lot 27 on a map entitled, "Development Plan, Cherry Hill Homes, New Paltz, Ulster County, N. Y., which map was dated May, 1955 and was filed in the Ulster County Clerk's Office on December 4, 1955, map #1776." SUBJECT TO: 1. Any state of facts an accurate survey would show. 2. Covenants, easements and restrictions of record, if any. 3. Zoning Ordinances of the Town of New Paltz, and any amendments thereto affecting said premises. JOSEPH W. RAKACKY, Referee. DATED: January 8, 1962. DUELL and SLIFKIN, ESQS., Attorneys for Plaintiff, Office and P. O. Address, Lyceum Building, Tarrytown, New York.

KNIGHTS OF YORE — Members of Pack 17, Tillson display their chariot race entry in observance of the Knights of Yore Cubbing theme of the month during the grand march at the Kingston District Scouting Spectacular held Saturday at Kingston Armory. Several hundred parents, friends and scouters attended the rally and many ribbon awards were presented for contests and booths displayed. (Freeman photo)

TIE with story REPORT SCOUTING

AVIATION BOOTH — Boy Scouts of Troop 10, Kingston display the aviation merit badge booth which won second place in the Kingston District Scouting Spectacular held Saturday at Kingston Armory, Manor Avenue. Troop 10 won first place with its booth on the art of basketry. Attending Troop 10 booth were: Seated, Dean Short; (l-r) standing, Bruce Southard, Roger Ohlson, James Petersen, Thomas Wadnola, Kenneth Knapp and Michael O'Brien. (Freeman Photo)

Held at Armory

Scouting Spectacular Here Saturday Is Well Attended

Hundreds of Scout parents and friends of Scouting witnessed the booth exhibits, demonstrations of Scouting skills and Cub Circus events featured in the second annual Kingston Scouting Spectacular staged at the State Armory on Saturday.

The days activities started in the morning with inter-troop competition in rustic signal town construction. The first place winner in this event, featuring various techniques of rope lashing, was Troop 20 of Hurley. Second place honors in the tower building event went to Troop 9 of Kingston. Third place was awarded to Troop 16 of Stone Ridge.

Opens With Booth Exhibits

The show was officially opened to the public at 1 p. m. with a series of Boy Scout Merit Badge booth exhibitions and Cub Scout Circus side shows.

When the scores of the various judges had been tallied it was announced that Troop 19 of Kingston had won first place in the Merit Badge booth competition with an exhibit featuring the art of basketry. Second place was awarded to Troop 10, Kingston for its Aviation Merit Badge display. In the third place was Troop 12, Kingston with a booth exhibit featuring World Brotherhood. Other units cited for participation in the competition were Troops 3, 4, 6, 11, 18, and 19 all of Kingston, Troop 16 of Stone Ridge and Troop 20 of Hurley.

Highlighting the afternoon activities was a series of Cub Scouting events built around the circus theme.

Keen competition was present as the various Cub Packs staged colorful circus side show activities complete with barkers, snake charmers, wild animal shows and tightrope walkers.

Pack 26 Wins

First place honors in the Cub Side Show event were awarded to Pack 26 of Port Ewen. Tying for second place were Packs 10 and 13 of Kingston. The ribbon emblematic of third place was presented to Pack 3, Kingston.

A highlight of the Cub Scout Circus program was the grand march in which costumed Cubs paraded around the high drill shed including elephants, circus strong men, assorted caged wild animals, clowns and acrobats.

Winner of the circus costume march was Pack 13, Kingston. The red ribbon denoting second place was won by Pack 17 of Tillson while third place honors were taken by Pack 9, Kingston.

The main attraction of the afternoon Cub Scout events was the "Three Ring Circus" featuring traditional circus activities. When the judges' scores were tallied Pack 3, Kingston, had won first place honors in this event. The second place ribbon was given to Pack 13, Kingston. Pack 17 of Tillson won third place honors.

Name Blue Ribbon Winner

At the closing ceremony presided over by Robert Tremper of Ulster Park, Kingston District Cub Scouting commissioner, the large blue ribbon denoting 1962 Cub Scout Circus grand champs was awarded to Pack 13, Kingston. Second place honors were accorded to Pack 3, Kingston and third place went to Pack 26 of Port Ewen. The awards were presented by Harold Harrison, Kingston, chairman of the 1962 Kingston Scouting Spectacular committee.

The attendance prize for best parent participation was won by Pack 3, Kingston, with Pack 17 of Tillson and Pack 26 of Port Ewen received second and third place awards.

Cub Scout packs of the Kingston District cited for participation in the 1962 spectacular included Packs 3, 9, 10, 13, 19 of Kingston, Pack 17, Tillson, Pack 26, Port Ewen.

Judging of the Cub Scout competitive events was handled by members of the Kingston Junior Chamber of Commerce in charge of President Robert Carlzon.

A concert by the Troop 12 Drum and Bugle Corps, sponsored by the Old Dutch Church, opened the Boy Scout rally activities in the evening.

Six Contests Held

A series of six hotly contested rally events provided the spectators with an evening of Scouting skills fare which ranged from knot tying to the perennial favorite a tug-o-war.

Event winners in the Boy Scout rally in order of finish were as follows: Scout Uniform relay—Troop 6, Kingston; Troop 20, Hurley; and Troop 4, Kingston. Fire by friction—Troop 20, Hurley; Troop 6, Kingston; Troop 12, Kingston. Pass the message contest — Troop 4, Kingston; Troop 9, Kingston; and Troop 16, Stone Rirge. Knot tying relay—Troop 10, Kingston; Troop 11, Kingston; and Troop 3, Kingston. Dizzy Izzy relay—Troop 20, Hurley; Troop 11, Kingston; and Troop 3, Kingston. "Half ton" tug-o-war— Troop 9, Kingston; Troop 4, Kingston; and Troop 20, Hurley.

During the awards ceremony which brought the 1962 Kingston District Scouting Spectacular to a close, Chairman Harrison awarded the rally champs ribbon to Troop 20 of Hurley. Second place rally honors were awarded to Troop 4, Kingston while third place honors were divided between Troop 6 and Troop 9 both of Kingston.

Win Top Honors

Top honors as grand champion went to Troop 20, Hurley. Second place grand champion honors were accorded to both Troop 10 and Troop 19 with third place going to Troop 9 of Kingston.

Council Scout officials who participated in the 1962 Kingston District Scouting Spectacular included Council President Clifford A. Henze, Vice President Frank Bourke, Scout Executive Alex Macdonald, Council Commissioner Sherwood Lasher, Kingston District Chairman Dr. Clement I. Angstrom and members of the Kingston District commissioner staff and district committee.

Two Men Caught In Burglary Try

DUNKIRK, N.Y. (AP) — Police said two men equipped themselves and a lookout with a two-way radio while they drilled through a jewelry store wall here.

But, police said, Joseph C. Kliment Jr., 28, and Ronald J. Martinez, 22, both of Cleveland, Ohio, appeared surprised when two patrolmen discovered them Sunday during a routine check.

The other two-way radio was found in a car parked nearby. The lookout had vanished, police said.

Kliment and Martinez were charged with third-degree burglary and possession of burglary tools.

Kennedy Favors Dilworth, Clark

HARRISBURG (AP)—A spokesman for Gov. Lawrence has confirmed that President Kennedy indicated an interest in the selection of Democratic candidates for the November election in Pennsylvania.

The spokesman said over the weekend the President had asked Lawrence how the party's slate-making was coming along.

But he said no names were discussed.

The Philadelphia Bulletin, however, quoted a "Democratic leader" as saying the President has expressed his approval of a Dilworth-Clark ticket — Philadelphia Mayor Richardson Dilworth for governor, incumbent Joseph S. Clark for senator.

The Bulletin source quoted the President as saying:

"It would seem to me that a Dilworth-Clark ticket would be a winner and I hope it works out."

The President was said to have made the remarks at the Democratic inauguration dinner Jan. 20 in Washington.

He also was reported as having discussed a Dilworth-Clark ticket with Lawrence at the Army-Navy football game Dec. 2 in Philadelphia.

THE COMMUNITY
A WALTER READE THEATRE
PHONE FE 1-1613
Mat. 2 P. M. Eve. 7-9:00 P. M.
TODAY and TUESDAY
TOP FAMILY THRILLS!
Walt Disney presents VICTOR HERBERT'S Babes in Toyland TECHNICOLOR
STARTS WEDNESDAY
Distinguished Adult Entertainment
F. SCOTT FITZGERALD'S CELEBRATED LOVE STORY!

JENNIFER JONES
JASON ROBARDS, JR.
JOAN FONTAINE
TOM EWELL
Tender is the Night
SATURDAY MATINEE
NEW THRILLS FOR THE KIDDIES, 2 TOP HITS
PLUS — JO-JO ON STAGE
THE KID WHO CAPTURED THE ARMY!
DONDI
DAVID JANSSEN · PATTI PAGE · DAVID KORY
2nd CARTOON FEATURE
"Johnny the Giant Killer"
A Miracle of Entertainment
COMING SOON
"THE ERRAND BOY"
"BLUE HAWAII"
"LA DOLCE VITA"

Hollywood News, Views

By BOB THOMAS
AP Movie-TV Writer

HOLLYWOOD (AP) — The annual stockholders meeting of Walt Disney Productions was called to order at 2 p.m., just as the notice said.

Present in the studio theater were 200 stockholders, mostly middle-aged and middle-classed, but with a sprinkling of juvenile capitalists. The latter remained silent during the meeting, except for one 12-year-old boy who seconded a motion.

Cheerful Atmosphere

The meeting was called to order by company counsel Gunther Lessing, a man who looked and sounded like Judge Hardy. He suggested waiving the reading of the minutes of the last meeting as well as the annual report.

"Is that satisfactory?" he asked.

"Very satisfactory," said a voice from the stockholders. The cheerful atmosphere may have been due to the firm's profits: $4,465,486 vs. a $1,342,037 loss the year before.

President Roy Disney made his report in down-to-earth Missourian tones. Production chief Walt was not present; "We've got to keep him working," explained his brother.

"We had a very good year and we're on the way to another good year," Roy said reassuringly. He mentioned that "Pinocchio" on its fourth re-issue might do double its original release in 1940.

"We operate without any big names from the outside," he said. "A lot of people in our business are enamored with names. We think the important thing is the picture itself."

Even on TV Returns

There was a report on Disneyland — attendance going up, $6 million in improvements this year. Then Roy fielded some questions from the stockholders.

What about returns from TV? "We're still about breaking even," he said. "We don't make money directly from TV, but use it to exploit our product in theaters. TV is a difficult game; you're limited by the sponsor's budget. You can't have a big pay-off."

What about selling old films to TV? "We're in show business," he answered. "Why sell your old clothes to a competitor? After 39 years, we still own all our negatives. And I might add that all our films would have no censorship problems on TV."

Pay TV Years Off

Pay TV? "We're watching it," Roy said. "We see no reason why pay TV couldn't operate side-by-side with commercial TV. But pay TV is years down the road yet."

Lessing drew chuckles with his denial that Nikita Khrushchev was in the employ of Disneyland as a press agent. "He tells that one every year," confided the man in the next seat.

The annual report was accepted and the directors elected, there being quorum of 88 per cent of outstanding shares — the Disneys own 730,000 of the 1,626,023 total. Stockholders were invited to pick up two free tickets to the park and stay in the theater to see "Moon Pilot."

Meeting adjourned at 3 p.m.

End ADV ....

IBM Announces New Computer

WHITE PLAINS — Information can be flashed between a centrally-located computer and hundreds of distant locations in seconds with a new data transmission control unit announced today by International Business Machines Corporation.

"The new unit, called a 7750 programmed transmission control, will enable us to more easily design IBM Tele-processing systems in which large communications networks are linked to a single computer," said R. Blair Smith, manager of systems marketing for IBM's Data Processing Division.

Potential users include decentralized manufacturing companies, airlines, railroads, brokerage firms, retailing chains and insurance organizations that need to transmit information between scattered points and a data processing center.

In operation the 7750 receives information or inquiries from a variety of remote terminals, translates them into computer language and feeds them to the computer at high speed for processing. Results can be sent from the computer through the 7750 back to the sending and receiving station second after the original inquiry was sent.

Manufactured at IBM facilities in Poughkeepsie, the unit will be available in the fourth quarter of 1962 with deliveries depending upon specific systems requirements.

Spanish conquerors of Mexico named the armadillo, "little fellow in armor."

ROSENDALE THEATRE
Rosendale, N.Y. OL 8-5541
2 SHOWS 7 and 9:00 P. M.
LAST TIMES TONIGHT
"The Roman Spring of Mrs. Stone"
VIVIEN LEIGH
WARREN BEATTY
STARTS WEDNESDAY
"One, Two, Three"
James Cagney
Horst Bucholz
Cartoon — Short
Closed Tuesdays

ROOSEVELT THEATRE
CApitol 9-2000
HYDE PARK, N.Y.
Continuous Sunday 2:00 to 11:30 P.M. Eves 7:00 to 11:30 P.M.
Acres & Acres of FREE PARKING
WED., THURS., FRI., SAT, SUN., MON., TUES. FEBRUARY 7-13
FIRST RUN Area Showing
Academy Award Winner
BEST FOREIGN PICTURE
THE MOST TALKED ABOUT— MOST SHOCKED ABOUT PICTURE OF OUR YEARS!
LA DOLCE VITA
AN ASTOR RELEASE
(Note: No children under 16 admitted)
Show Schedule: Wed., Thurs., Fri., Mon. and Tuesday, One show each evening starting 7:30. Feature at 8 p. m.
Special Matinee Saturday Only, 2 P. M. Evening 6:50 and 9:45
Sunday, Two Shows at 6 P. M. and 9 P. M.

LYCEUM
THEATRE ● RED HOOK
★ Now Showing ★
THE MOST TALKED ABOUT— MOST SHOCKED ABOUT PICTURE OF OUR YEARS!
LA DOLCE VITA
AN ASTOR RELEASE
Schedule:
Mon. to Thursday Evenings One Show 8 P. M.
Friday-Saturday Evenings 2 Shows — 6:30 and 9:30
Sunday Continuous 3 SHOWS 2 P. M., 5 P. M., 8 P. M.

Fabian's NEW PALACE
SHOWPLACE OF UPSTATE N. Y.
ALBANY, N. Y.
ON OUR STAGE
EXCLUSIVE ENGAGEMENT
MON. thru SAT. MARCH 5-10
Evenings at 8:30—Mats. Wed. 2 P.M.—Sat. 2:30
HERMAN LEVIN presents
RONALD DRAKE CAROLINE DIXON
in the WORLD'S GREATEST MUSICAL
My Fair Lady

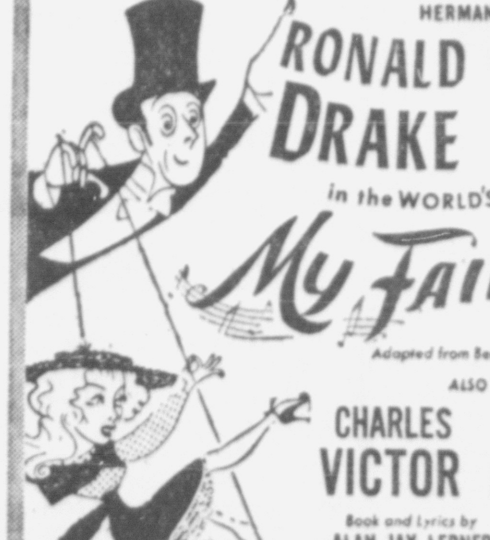

Adapted from Bernard Shaw's "Pygmalion"
ALSO STARRING
CHARLES VICTOR HUGH DEMPSTER
Book and Lyrics by ALAN JAY LERNER
Music by FREDERICK LOEWE
Production Staged by MOSS HART
Choreography and Musical Numbers by HANYA HOLM
Mail Orders Now! All Seats Reserved!
Prices: Mon. through Thurs. Eve'gs.—Orchestra $6.00-$5.00 —Loge $6.00—Balcony $4.00-$2.50. Fri. and Sat. Evenings—Orchestra $6.50-$5.50—Loge $6.50—Balcony $4.50-$3.00. Wed. Mat.—Orchestra $4.00-$3.50—Loge $4.00—Balcony $3.00-$2.00. Sat. Mat.—Orch. $5.00-$4.00—Loge $5.00—Balcony $3.50-$2.50. Make checks or money orders payable to the Palace Theatre. Please enclose self-addressed stamped envelope with your order. Please give at least one alternate date.
Boxoffice Sale Starts Wed., Feb. 14

The Weather

MONDAY, FEB. 12, 1962

Sun rises at 6:58 a. m.; sun sets at 5:24 p. m., EST.

Weather: Sunny, cold

The Temperature

The lowest temperature recorded on The Freeman thermometer during the night was -2 degrees. The highest figure recorded up to noon today was 25 degrees.

Weather Forecast

B-R-R- GOING TO BE COLD

Lower Hudson Valley:

Fair and continued cold through Tuesday. Temperatures not quite as cold as over the weekend. Some high cloudiness Tuesday. Low tonight around zero. High this afternoon 16-22 and a degree or two higher Tuesday. Winds light northerly.

Mohawk Valley, Western Catskills, Upper Hudson Valley:

Continued generally fair and cold through Tuesday. Temperatures not quite as cold as over the weekend. Some high cloudiness developing Tuesday. Low tonight around zero, possibly 5-10 below in normally colder areas. High today 12-18 and about the same Tuesday. Winds light northerly.

Northeastern New York:

Continued generally fair and cold through Tuesday. Temperatures not quite as cold as over the weekend. Some high cloudiness developing Tuesday. Low tonight zero to 10 below and colder in some of the deeper valleys. High this afternoon 8-16 and a degree or two higher Tuesday. Winds light northerly.

Complete HEATING Systems
OIL GAS COAL
Kingston Heating Corp.
503 Wilbur Ave. FE 1-4866

Custom Made METAL WORK
A Decorative Home as well as a Safe Home can be yours.
CALL FE 1-3318 FOR FREE ESTIMATES
KINGSTON ORNAMENTAL IRON CO.
76 Murray St., Kingston

Automotive Repairing
CHAFFEE'S GARAGE
9 S. Sterling St.
(Just off Pine Grove Ave.)
Kingston, N. Y. Ph. FE 8-4227
Briggs & Stratton, Lauson Power Products Service

MOBILHEAT
FUEL OIL
Sold by brand name!
We are proud to couple it with our own reputation
KINGSTON COAL CO.
TEL. FE 1-0593

Armco Drainage Pipe
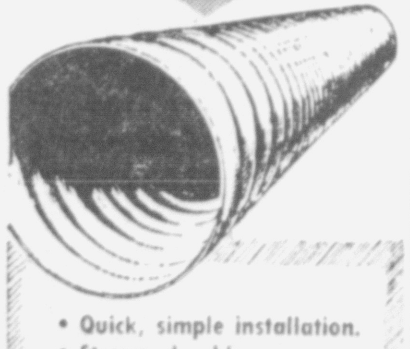
• Quick, simple installation.
• Strong, durable.
• Wide range of sizes.
Armco* Corrugated Metal Pipe for field tile outlets, entrance culverts, farm ponds, and similar needs.
*® ARMCO STEEL CORPORATION
ARMCO
CALL US TODAY FOR A FREE ESTIMATE
FE 1-4099 – FE 8-4620
"Everything in Steel"
B. Millens & Sons
OFFICE: 290 E. STRAND
STEEL WAREHOUSE
100-110 FERRY STREET

Weather Elsewhere

By THE ASSOCIATED PRESS

	High	Low	Pr.
Albany, clear	12	-8	..
Albuquerque, clear	69	40	..
Atlanta, clear	51	34	..
Bismarck, snow	30	23	.05
Boise, cloudy	42	33	.11
Boston, clear	23	7	..
Buffalo, cloudy	19	13	.04
Chicago, cloudy	36	31	..
Cleveland, cloudy	22	19	.18
Denver, clear	72	40	..
Des Moines, cloudy	44	31	..
Detroit, cloudy	21	17	.31
Fairbanks, clear	6	0	..
Fort Worth, clear	79	55	..
Helena, cloudy	36	32	.19
Honolulu, cloudy	82	67	..
Indianapolis, cloudy	38	27	..
Juneau, clear	35	25	.03
Kansas City, clear	65	40	..
Los Angeles, cloudy	56	54	..
Louisville, clear	48	29	..
Memphis, clear	63	47	..
Miami, clear	71	54	..
Milwaukee, cloudy	30	29	..
Mpls., St. Paul, cloudy	31	28	..
New Orleans, clear	68	49	..
New York, cloudy	24	13	..
Oklahoma City, clear	82	54	..
Omaha, cloudy	56	29	..
Philadelphia, cloudy	21	12	..
Phoenix, rain	69	57	T
Pittsburgh, snow	20	18	.14
Portland, me., clear	20	1	..
Portland, Ore., cloudy	52	43	..
Rapid City, cloudy	57	33	..
Richmond, snow	34	24	.06
St. Louis, clear	63	32	..
Salt Lake City, rain	64	49	T
San Diego, cloudy	66	57	.33
San Francisco, cloudy	58	52	..
Seattle, rain	50	39	T
Tampa, clear	66	43	..
Washington, snow	25	22	.03

T-Trace

State Cold Wave Drops Mercury In County to -10

The weekend cold wave in Eastern New York State which drove temperatures down to -32 in the Adirondacks Sunday recorded unofficial overnight lows in Ulster County at 10 below zero.

Freeman check points reporting -10 were Forsyth Park in the city; Hurley, Woodstock, Tillson and Blue Mountain Reservoir in Town of Saugerties. Tannersville in Greene County also reported an unofficial 10 below.

Rondout Has -2

The Freeman thermometer at Rondout recorded -2 overnight; Highland-Delaware Avenues section -8; Thruway interchange -2, and the electronic temperature gauge at First Federal Savings and Loan Association, 235 Fair Street recorded -4 at 7 a. m. today.

The thermometer at Saugerties Municipal Building, missing since Wednesday night, was believed to be stolen, village police said today. The mercury reading at the police station was zero, police said.

Four below was reported at Ellenville state police barracks, and zero was recorded in the Village of Ellenville. Leeds state police in the Catskill area reported -4.

Glenford and Browns Station at Ashokan Reservoir reported unofficial readings of -7. The gatehouse at the dam reported -12 Sunday was the lowest of the season.

Esopus Meadows Light Station reported -2 as the overnight low.

High Woods and Woodland Acres in the Centerville area of Saugerties reported -2 readings early this morning.

Dips to 11 Below Zero

Folkert Brothers at Phoenicia reported an unofficial low of -6 at Woodland Valley, and Oliverea had 11 below on Sunday.

According to the Associated Press most of the state warmed up a few degrees today, but weather lingered and threatened to hang on at least through Tuesday.

In the Adirondacks, the mercury rose to an overnight low of -15 at Saranac Lake, compared with -32 Sunday. Wanakena recorded a 14-degree rise from -28.

In some cold pockets, however, overnight low temperatures were frostier than Sunday's. Poughkeepsie, for instance, registered 8 below today, compared with 2 below Sunday.

But Albany's climb from -18 to -8 was more typical.

Olean Is Coldest

Olean, frequently one of the colder spots, reported the highest overnight low in the state—17.

Heating Installations
OIL — GAS
DAVENPORT
CALL FE 8-2000

NEED
MIMEOGRAPHING?
FASTEST SERVICE
LOWEST PRICES
SPECIAL OFFICE SERVICES
OR 9-6060

For service on all make
WASHERS - DRYERS
AND APPLIANCES
specializing in
RCA Whirlpool, Kenmore and General Electric
CALL
C. J. FRASER
former partner of Van's Washer Sales and Service
198 Harwich Street
Phone FE 1-9108

Guide Suggests Major Change in Penn. Districts

HARRISBURG (AP)—Guides to school district reorganization are on their way to 66 of the state's 67 county school superintendents.

The guides are being mailed to all but the superintendent of the Philadelphia County schools, the Public Instruction Department said over the weekend. Philadelphia County already acts as a single school district.

In a preface to the guide, published as a 70-page book, state Superintendent Charles H. Boehm wrote that reorganization is "the greatest challenge ever to face" the county officials.

The guide outlines what the department considers to be desirable features in the reorganization program—features such as administrative structure, special services, curriculum and others.

The guide is to be used in realigning the state's school districts —approximately 2,200 of them— into fewer but larger administrative units. The realignment was mandated by a 1961 school district reorganization act of the General Assembly.

Each county superintendent is to return a reorganization proposal to the department by next Jan. 1. It is estimated the plan will reduce the number of districts in the state to about 600.

Among the recommendations in the guide are:

—Each new district should have a business manager.

—Each new district should provide clerical services for every 200 teachers to relieve them of nonprofessional work.

—Each new district should have programs for the mentally gifted, the mentally handicapped and the maladjusted child.

—Each new district should have refresher courses for teachers.

However, the guide outlined no cost estimate of the program it recommends.

Port Ewen

Vivian Stadt
Telephone FE 8-2728

Events Scheduled

The annual corned beef and cabbage dinner sponsored by the Holy Name Society of the Church of the Presentation for members and men of the parish will be held Saturday, 6:30 p. m. in the church hall. Thomas Miller, chairman, has announced that tickets may be purchased at local business places or from members of the Holy Name Society.

The Dorcas Society of the Reformed Church will hold a pot luck supper Tuesday 6:30 p. m. at the church hall. Hostesses will be the Mmes. E. E. Saqui, Walter Lemister, Josie Carlton and the Misses Emily Card and Ella Jones.

The American Legion, Town of Esopus Post 1298, will hold its regular monthly meeting Tuesday 7:45 p. m., at the post home.

A meeting of the town board will be held Wednesday 8 p. m. at the town clerk's office.

A fire school session will be held in the firehouse Wednesday 7 p. m. for all members of the Port Ewen Fire Department.

The Town of Esopus Republican Club will meet Thursday in the town auditorium 8 p. m. All Republican and Independent voters may attend.

A benefit party will be held in the Reformed Church hall sponsored by the Dorcas Society Tuesday 8 p. m. Public may attend.

Scout Activities

Brownie Troop 120 will meet Tuesday 3:30 p. m., at the Reformed Church Hall, Mrs. W. Hawkins, leader.

Boy Scout Troop 26 will meet Tuesday 7 p. m. at the Reformed Church, Joseph Diamond, scoutmaster.

Brownie Troop 61 will meet Wednesday 3:15 p. m., at St. Leo's Hall, Mrs. R. Kelekian and Mrs. W. C. Clark, leaders.

Girl Scout Troops 51 and 121 will meet Wednesday 6:45 p. m. at the Reformed Church Hall, the Misses Emily Card and Ella Jones, leaders.

Cub Scout Den 2 will meet Thursday 6:30 p. m., at the home of den mother, Mrs. Sterling Atkins.

Girl Scout Troop 137 will meet Thursday 7 p. m. at St. Leo's Hall, Miss Nancy O'Donnell, leader and Mrs. W. Mills, assistant.

Area Social Notes

Miss Margaret Costello who has been a patient at the Benedictine Hospital is now convalescing at her home on Main Street.

Mrs. J. Makoski of Long Island who has been visiting her daughter and son-in-law, Mr. and Mrs. Lou Linn, has returned to her home.

SWEETIE PIE By Nadine Seltzer

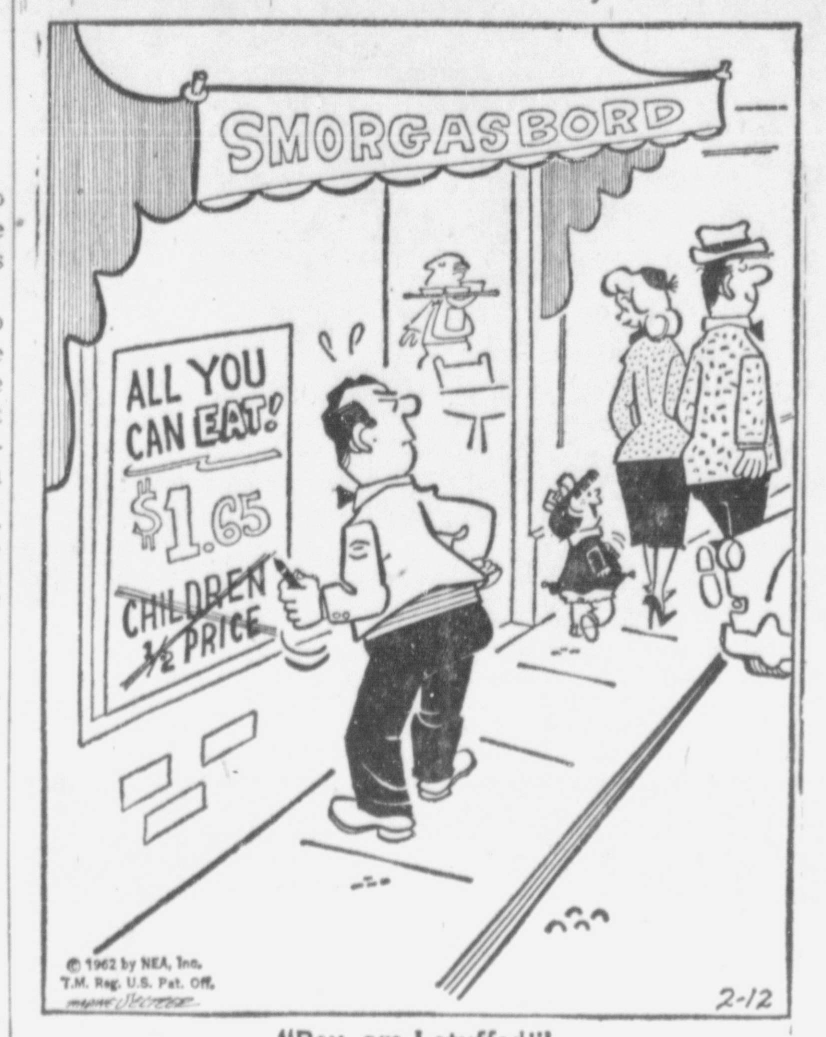

"Boy, am I stuffed!"

• BRIDGE

South Started Thinking Late

By OSWALD JACOBY
Written for Newspaper Enterprise Assn.

One of the nice things about all bridge aphorisms is that you don't have to follow them all the time.

South had heard that aces were made to take kings and when East played his king of hearts at trick one South wasted no time grabbing it.

He thought awhile and then returned the jack. It looked as if West had led from three to the queen and South wanted to establish North's ten spot for a diamond discard.

South was right about the lead. West did take the queen but then shifted to a diamond. East collected two diamond tricks and got out with a heart. Later on South had to lose a club trick and was down one.

Had South paused to think at trick one, he would have seen that his contract would be a cinch (unless West had opened a singleton heart) if he had let East hold the first trick with the king.

NORTH 12
♠ K 10 3
♥ 10 4 3
♦ K 5
♣ A Q 7 6 4

WEST
♠ 7 6 4
♥ Q 7 2
♦ 10 8 7 6 3
♣ 9 3

EAST (D)
♠ 8 2
♥ K 9 8 6 5
♦ A Q J
♣ K 8 2

SOUTH
♠ A Q J 9 5
♥ A J
♦ 9 4 2
♣ J 10 5

No one vulnerable

East	South	West	North
1 ♥	1 ♠	Pass	3 ♠
Pass	4 ♠	Pass	Pass
Pass			

Opening lead—♥ 2

True this would mean letting South's jack fall under the king and there would be no way to establish the ten of hearts. But he wouldn't have to do this because West could never gain the lead.

Eventually, South would take and lose the club finesse, but he could discard two of his diamonds on dummy's long clubs and wind up making the needed ten tricks.

Ike Urges GOP to Support Young Candidates in Fall

By JACK BELL

WASHINGTON (AP) — Former President Dwight D. Eisenhower is reported to have told Republicans he has no intention of campaigning for "old men" in this year's elections.

Eisenhower, who is 71, was represented as pressing party members to work for the nomination of young candidates for governor and Senate and House seats. Some confidantes quoted him as saying he wanted no "gray-haired old men" running on the GOP ticket if it could be helped.

This serve-the-youth movement apparently led the former president into some difficulties in his adopted state of Pennsylvania. He convinced Sen. Hugh Scott in a telephone conversation that Scott ought to make himself available for the party nomination for governor.

Scott reported that Eisenhower said he could support actively a ticket on which Scott was a member but could not campaign for a ticket on which Judge Robert E. Woodside of the State Superior Court would run for governor and Rep. James E. Van Zandt would oppose Sen. Joseph S. Clark, a Democrat for the Senate seat.

Somehow the word got out that Eisenhower considered this a "miserable ticket."

What was reported was that Eisenhower said privately that he thought the Woodside-Van Zandt ticket too old. Woodside is 57; Scott is 61 but looks younger.

Subsequently Eisenhower felt constrained to say in a telegram to Van Zandt, who is 63, that what he had said was not "in any way intended as personally derogatory to you."

Whatever happens in Pennsylvania, Eisenhower has some comparatively youthful candidates going for him in several states.

He didn't have to urge Gov. Nelson A. Rockefeller, who is 53, to seek re-election in New York. But he encouraged Fred A. Seaton, 52, his former secretary of interior, to seek the Nebraska governorship.

The former president was one of those who helped convince former Vice President Richard M. Nixon, who is 48, that he ought to run for the Republican nomination for governor in California.

Eisenhower also had a potent influence on the decision of George Romney, American Motors president, to run for the GOP nomination for governor in Michigan. Romney is 54.

Rocky Criticizes Kennedy Move on Cuban Situation

NEW YORK (AP)—Gov. Nelson A. Rockefeller says he is not "swinging to the right."

The potential Republican presidential candidate in 1964 was asked on a nationwide television program Sunday night if he was becoming more conservative in his politics.

"Not in the slightest," he snapped.

He appeared on American Broadcasting Co. "Issues and Answers."

Earlier, he had conceded that he might have been passed over as the GOP's 1960 presidential nominee because he was "too liberal."

Rockefeller said his criticism of the Kennedy administration's plan for a department of urban affairs reflected unhappiness with the form of the proposal rather than with the concept. He said the proposal rejected by the House Rules Committee bypassed the states when it should have "worked through and with the states."

Noting that President Kennedy has announced plans to name Negro Robert C. Weaver as first secretary of urban affairs, Rockefeller said he thought it unfair that opponents of the plan itself who question its merits should "be attacked as anti-Negro."

The recent meeting of the Organization of American States on Cuba was a failure for the United States because it revealed a split in the ranks of Western Hemisphere powers—a split caused in part by the lack of enough advance consultation, he said.

The governor criticized the Kennedy administration's handling of the Cuban invasion, but made clear it was "the failure, not the policy" that he opposed. He said that had he been president he would have gone ahead with the invasion but would have given American air and naval support.

Forecast Light Snow by Midweek, Warming Trend

ALBANY, N.Y. (AP)—Extended forecasts, prepared by the U.S. Weather Bureau, from 7 p.m. today through 7 p.m. Saturday:

Eastern New York—A change to somewhat more moderate temperatures during the week with temperatures averaging around normal levels. Rising temperatures middle of week, turning colder by weekend. Some snow likely about Wednesday night or Thursday. Total average precipitation expected to be light.

Western New York—Temperatures will average near normal. Warming until turning cooler toward end of week. Precipitation will average around one-tenth of an inch melted as occasional light snow or snow flurries Tuesday or Wednesday and again toward end of week.

Temperature normals—Daytime highs 25-33. Nighttime lows 5-10 north and 10-17 south.

131 Rattlers Caught

WHIGHAM, Ga. (AP) — From dawn until late afternoon Sunday snake hunters tracked through the woods of this south Georgia area. When the counting was done, there were 131 rattlers, a few coachwhips and other nonpoisonous varities.

The roundup, designed to reduce the area's snake population, was inagurated last year after a teenager suffered a severe snake bite.

Flames Damage Farm Building

A two-story frame house used by tenant farmers on the fruit farm of Jack Erman of North Putt Road in the Town of New Paltz was damaged by fire Saturday afternoon. Two trucks from New Paltz under Chief Raymond Morris battled the blaze, assisted by two tankers from Clintondale under Chief Lawrence Capozzi.

The blaze started in one of the bedrooms of the nine room dwelling, while a kerosene stove was being lit, Chief Morris reported. The bedroom was badly damaged and one side of the house was charred by flames. There was considerable smoke damage, also, the chief said.

Even If The Ad Man Didn't
PLAN AHEAD
We Have!
Months Ago We Ordered Fresh New Spring Furniture To Fill The Gaps Of Our January Sale.
SHOP FOR ALL THAT'S NEW AT...
KAPLAN Furniture Company
66-68 North Front St.
— FREE DELIVERY TO OUT-OF-TOWN AREAS —

Report No Injuries In Saugerties Crash

No one was reported injured in a two-car crash on the top of Hill Street in Saugerties Village Sunday afternoon, according to Acting Chief Sgt. Harold Mills.

The two cars involved were operated by James C. Trosiko, 67, of Palenville, and Francis McMullen, 27, of Newburgh.

Acting Chief Mills said Trosiko in a 1957 sedan was proceeding east up Hill Street. When he reached the top of the hill about to make a sharp right, an unidentified car traveling north, cut the corner forcing Trosiko to stop suddenly to avoid a head-one collision, the report said. The McMullen car, a 1958 sedan, following the Trosiko car failed to stop in time and rammed into the rear of the Trosiko vehicle, Mills reported. The mishap occurred at 1 p. m.

Upstate Mother Held in Slaying Of Her Husband

JAMESTOWN, N.Y. (AP)—Police said a mother, apparently angry because her husband had stayed out most of the day, killed him with a shotgun blast Sunday night as some of their seven children watched.

Mrs. Doyle Frary, 32, telephoned police who found her in shock and unable to talk.

Her husband, 54, was shot once in the stomach. The couple argued violently upon his return home, detectives said. It was not known how many of the couple's seven young children saw the shooting.

Asst. Dist. Atty. Sidney Hewes said Mrs. Frary would be charged today with first or second-degree murder.

ASHLEY WELDING
Machine & Iron Co.
Inc.
Frozen Pipe Thawing
NIGHT or DAY
DAY: FE 1-1652,
NIGHT: FE 1-4119

Style 5117
Black kid.
Also brown.
Dr Scholl's Shoes
fit better... feel better!
Walking Pleasure in every step! Scientifically designed lasts ... softest choice leathers ... resilient spring steel shanks ... pre-molded counters ... plump leather uppers. Nation's largest range of sizes and widths. Every pair expertly fitted.
SKATES SHARPENED
factory method, hollow grd.
FOR QUALITY FOOTWEAR FIT & SERVICE
SEE
ESPOSITO'S
Footwear Service
462 B'way Phone FE 8-4799
Open 7:30 a.m.—5:30 p.m.
Fridays Till 9 P.M.

RENTALS BY WEEK or MONTH
Wheel Chairs
Crutches, Walkers
Hospital Beds
FREE PICKUP and DELIVERY
OPEN 8:00 IN THE MORN 'til MIDNIGHT EVERY DAY.

Stone Ridge OV 7-7766
Hy-Way Pharmacy
KINGSTON FE 1-7030

KITCHEN CABINET and VANITORY SALE
— Ready Made Floor Samples —
Buy them for as low as 1/2 PRICE
— OFFER GOOD FOR LIMITED TIME —
MISSION WOOD PRODUCTS, CO.
"Ulster County's Leading Cabinet Shop"
397 Washington Ave. KINGSTON Phone FE 1-1029

Flames Destroy Pump Structure

A well house, which pumps water to four cottages on Ohayo Mountain Road in Glenford, was destroyed Sunday noon by a fire of undetermined origin.

According to West Hurley Fire Chief Howard Hopkins, the pumping equipment in the well house was heated by an electric coil and he said it is possible that there could have been a short circuit. The small building which also contained a number of cans of paint was a mass of raging flames when firemen arrived, Chief Hopkins said, and the Vols had to work hard to keep the flames from spreading to two cottages between which the well house was located. The property is owned by Joseph Galbo of Glenford and Brooklyn.

Companies No. 1 from West Hurley and No. 4 from Glenford fought the blaze. The Southsides fire truck was on sandby basis at the firehouse.

NEW 1962 TV
HANDCRAFTED
23"
ZENITH®
23" overall diag. picture meas., 280 sq. in. of rectangular picture area
AMERICA'S #1 TV!
It's #1 in DEPENDABILITY
No Printed Circuits
No Production Shortcuts

THE ARDEN
Model J2736
Beautiful contemporary lo-boy console in grained Walnut color, grained Mahogany color, or grained Blond Oak color.
FEATURING GENUINE
You'll like our prices.
HANDCRAFTED
SERVICE SAVER CHASSIS
All handwired, hand soldered connections for greater operating dependability.
ZENITH
#1 SELLING TV
BEN RHYMER
WHEEL ALIGNMENT SHOP
421 ALBANY AVE.
PHONE FE 8-1001
Come in for a COLOR Demonstration
OPEN EVENINGS